RAINFALL
For Week ..... .01 in.
For Season ..... .40 in.

UKIAH REPUBLICAN PRESS

THE LEADING NEWSPAPER OF MENDOCINO COUNTY

TEMPERATURE
Maximum ..... 76 degs.
Minimum ..... 36 degs.

Circulation of The Republican Press exceeds that of any newspaper published in Mendocino County and is a paid circulation.

UKIAH, MENDOCINO COUNTY, CALIFORNIA, NOVEMBER 18, 1936

VOLUME LIV No. 27

HISTORIC GATE CLOSING IS DUE THIS MORNING

Crews Will Meet Over Famous Entrance About Noon

IS A DREAM OF YEARS

Approaches Are All Being Hurried By Large Forces

(By Stuart B. Dunbar)

Realization of a dream that has persisted since the Argonauts of 1849 first sailed into San Francisco bay will mark this week and cause the writing of a new page in San Francisco's romantic history.

To Close Today.

Today, barring some unforseen contingency, the last gap in the suspended structure of the Golden Gate Bridge will be closed and the actual bridging of the famed harbor entrance will become an accomplished fact.

Little To Go.

At the beginning of this week's work, according to the report of Chief Engineer Joseph B. Strauss the remaining gap over the center of the Golden Gate was but 20 feet and structural steel workers employed by the Bethlehem Steel company were bending every effort toward closing it.

Side Spans Placed.

During the past week the two side spans were landed on their respective pylons and this week the arch over Fort Winfield Scott on the San Francisco side of the Gate will be completed and erection of the vertical steel members that will support the roadway will be commenced.

Painting The Suspenders.

Meanwhile paint crews in the employ of the John A. Roeblings Sons Co., cable contractors, are engaged in painting the suspender cables, swung precariously from the main cables in bosun's chairs like huge spiders working in their webs.

Paving Going Ahead.

On both anchorage housings concrete is being poured, while the remaining forms are in place on the south approach viaduct and work on the concrete paving is expected to start during the week. The north, or Marin approach viaduct is complete, with the exception of the sidewalks, rails and curbs, which are expected to be finished within a week or 10 days. Paving on the high viaduct of the east approach road through the Presidio was more than two-thirds complete at the beginning of this week's work, while painting and riveting on this structure is proceeding rapidly. Excavations and fills for the highway between the low and high viaducts also are under way.

To Increase Crews.

Adding approximately 200 men to the present employment roll of 1200 on all units of the bridge project, work on the Sausalito lateral approach was scheduled to again get under way at full speed. This unit is a WPA project under the Golden Gate Bridge and Highway District as sponsoring body.

PNEUMONIA IS DEATH CAUSE

A Potter Valley Resident Passed Away Sunday Last

Death claimed the life of William Henry Carter, aged 59 years, Sunday last. The funeral was held yesterday afternoon at Potter Valley, interment being in the Potter Valley cemetery.

Death Not Expected.

Mr. Carter had pneumonia but, it was believed he had passed the crisis and was recovering when a sudden change for the worse came and death resulted.

Followed Ranching.

The dead man had lived in Potter Valley many years, following ranching and for some time past had been running a camp in which split stuff was gotten out and had been closely attending that line of work.

The Sorrowing Family.

Deceased was a man of fine principles and was liked by every one. He is survived by his widow, Mrs. Lena M. Carter and the following children, Mrs. Ethel Olsen, Mill Valley; William H. Carter, Jr., Hazel, Mae and Austin Carter, the latter all living at home.

PET DOG CAUSE OF A TRAGIC CAR ACCIDENT

Son Of A Fort Bragg Doctor Victim Of Queer Mishap

AUTOIST TURNED HEAD

In Trying To Quiet A Canine, Driver's Life Was Lost

Richard Howe, Jr., aged 26, of El Paso, Texas, son of Dr. Robert C. Howe, of Fort Bragg, was instantly killed Sunday morning near Red Bluff when his automobile crashed into the end of a bridge rail and plunged over into a small rocky creek bed.

Pet Dog Cause.

In the car with Mr. Howe was his wife. They also had a dog in the rear seat which was indirectly responsible for the accident. The dog became noisy and Mr. Howe turned his head to quiet the animal and in so doing lost control of his car and the crash resulted.

Wife Not Injured.

Mrs. Howe was not severely injured, suffering only a general nervous shock and minor bruises. The funeral coach of the Rose Mortuary, of Fort Bragg, was sent to Red Bluff for the remains.

PIONEER LADY LAID TO REST

Mrs. Daisy Lulu Campbell Buried In Ornbaun Valley

Mrs. Daisy Lulu Campbell of Cloverdale, member of the widely known Ornbaun family of Mendocino county, died Thursday in a San Francisco hospital after a short illness.

Reared In This County.

Born in Ornbaun Valley, Mrs. Campbell had passed her entire lifetime in the north bay area. She was 61 years old. Although she had been in ill health several weeks her condition did not become serious until a week ago, when she was moved to a hospital in San Francisco.

The Surviving Family.

Mrs. Campbell, a member of the Cloverdale Eastern Star chapter, is survived by two sons, Jennings Campbell and Bartie Campbell Jr., and the following brothers and sisters: Breck Ornbaun, of Point Arena; Henry N. Ornbaun, Yorkville; William F. Ornbaun, Ukiah; Charles P. Ornbaun, Sebastopol; Harry Ornbaun, Healdsburg; Edward Ornbaun, Oakdale; A. P. Ornbaun, Elk; Caspar A. Ornbaun, Oakland; V. G. Ornbaun, Grimes; Horace W. Ornbaun, Cloverdale; Mrs. Ida Nobles, Cloverdale; Mrs. Leona Gilmore, Geyserville, and Mrs. Inez Buchanan, Oakland.

Funeral services were held Saturday in the Cloverdale Methodist church, with Rev. Pope and the Cloverdale Eastern Star officiating. Burial was in the family cemetery in Ornbaun Valley.

From here Mr. and Mrs. C. A. Bernhard, Mr. and Mrs. D. C. Smith, Mr. and Mrs. Lou Charlton, Mr. and Mrs. J. W. Kingren, Mr. and Mrs. A. D. Scott, son La Verne and daughter La Belle attended the funeral services.

Get A Big Turkey At State Tonight

Manager Jack Halvorsen, of The State Theatre, announces there will be ten 10-pound turkeys given away on the stage tonight, Wednesday, at 9 o'clock. The Earl W. Fullerton meat department in the Golden Rule Market, located next door to The Maple Cafe, is giving the turkeys away. The feature picture on the program will be "Straight From the Shoulder," with Ralph Bellamy, David Holt and Andy Clyde, so here is a chance to get that turkey for your Thanksgiving dinner without cost to you.

Mrs. J. Q. White has been passing the week in San Francisco.

GIVEN PLACE

Roy Woodhead, of Little River, was appointed last week by the board of supervisors to the office of county poundmaster, a position created under the recently passed county ordinance requiring the licensing of dogs.

LIGHTS SOUGHT ON APPROACH TO GATE SPAN

A High Speed Stretch And Numerous Foggy Days Cited

BAY ROUTE HAS THEM

State Chamber Of Commerce Starts The Campaign

Lighting of the Waldo approach to the Golden Gate bridge was urged last week by the north coast highway committee of the State Chamber of Commerce.

Asked For Funds.

An appropriation from the state highway betterment fund was asked to carry out the work by Supervisor Howard Knight, chairman of the state chamber's north coast highway committee. In a letter to Public Works Director Earl Lee Kelly and the state highway commission, Supervisor Knight declared: "The highway committee of the north coast council of the State Chamber of Commerce recommends for your most earnest consideration the matter of lighting the entire Waldo approach to the Golden Gate bridgehead, including the tunnel. This recommendation is based on studies made in connection with the lighting which is being provided to the approach to the San Francisco-Oakland Bay Bridge.

Give Their Reasons.

"It is the feeling of our committee that on account of the high speed type of highway being provided, together with adverse weather conditions which prevail from time to time and in the interest of public safety, as well as an aid to travel, illumination of the approaches is necessary and desirable."

Help Is Sought.

Support of officials of the Golden Gate Bridge and Highway District will be sought by the State Chamber of Commerce in the lighting plan.

BIG EXPENSE IS FROWNED UPON

Man Discharged After Being Returned From Florida

The preliminary examination of George A. Rustin came up in the Mendocino justice court Thursday and after hearing the evidence Justice Walker released the defendant.

Brought From Florida.

Mr. Rustin was brought gack to this county from Florida a week ago on a charge of grand larceny for taking a car out of the state. Mr. Rustin was defended by Judge J. C. Hurley, of Ukiah, while the state's case was handled by District Attorney James E. Busch.

Big Cost Questioned.

At the time it was given out an officer was to be sent to Florida to bring back the accused man, there was considerable unfavorable comment heard over the propriety of having an officer make a trip to the far southern state, especially as the facts in the transaction indicated there was little likelihood of a conviction being secured, if Mr. Rustin were returned here.

Object To Costs.

Taxpayers dislike being called upon to foot bills of this character.

Miss Marjorie Milne, who is attending business college in Santa Rosa was home over the weekend.

PARTY BECAME ROUGH—KNIFE WAS WIELDED

Fort Bragg Men And Women Engaged In Cutting Affray

TWO HELD ASSAILANTS

Victim Will Recover If Infection Can Be Avoided

Rhodes Finley, 24, is in The Redwood Coast Hospital, Fort Bragg, suffering from two knife wounds, one in the back and the other on the left forearm. Carl Simons is charged with doing the knifing.

What Victim Claims.

According to a story appearing in The Fort Bragg Advocate, quoting Mr. Finley as authority, the stabbing took place Tuesday morning in the home of Mrs. Lillian Ulitalo, where a party was in progress. Earlier in the evening Mrs. Ulitalo, Mr. and Mrs. Simons and Mr. Finley were about Fort Bragg and, as it was Mr. Finley's night off, they had several beers and then went back to the Ulitalo home, where they had a few more drinks and danced to the music of the radio. According to Mr. Finley, Mr. Simons started casting slurring remarks concerning Mr. Finley's character, which Mr. Finley resented. An argument started and the women held Mr. Finley and another man who was in the party, held Mr. Simons. Everything seemed to be peaceable when suddenly Mr. Simons produced a knife and slashed Mr. Finley across the back. He made another lunge at the wounded man and Mr. Finley put up his arm to protect himself and the knife cut his arm from the elbow to the wrist. The two women then grabbed Mr.

(Continued on Page Six)

EXONERATED IN ACCIDENT

Canadian Will Now Be Sued By Victim's Relatives

Ormand D. Mathews, driver of the automobile on August 4 in which his bride-to-be, Miss Corrine Stranahan, was killed in front of Coolidge Park in an auto collision, was exonerated from all blame in the accident by Justice of the Peace J. W. Woodruff at Laytonville at the preliminary hearing Monday.

Coroner's Opinion Reversed.

A coroner's jury at Willits had placed the blame for Miss Stranahan's death on Mr. Mathews, but did not have the benefit of testimony of three witnesses who actually saw the accident. These witnesses testified Mr. Mathews was not at fault and was driving in a lawful manner on the right side of the road. Mannon & Brazier were attorneys for Mr. Mathews at Monday's examination.

Further Litigation Pends.

Two suits are now pending in the superior court here against John Clark, of British Columbia, as a result of this accident. In one of these Mr. Mathews is plaintiff, and in the other the plaintiffs are the brother and sister of Miss Stranahan.

Ukiah Man Named Highway Engineer

Richard S. Thompson has been named a member of the State Highway engineering force, starting to work on the Eureka-Ukiah division of the State Highway Saturday morning as a junior highway engineer. Mr. Thompson has had considerable experience in his line and it is certain will make the state a competent official. Mr. and Mrs. Thompson, nee Frances Rea, will continue to make their home here.

County Social Agent, Mrs. Martha Toles was looking after official matters in Round Valley Saturday.

UKIAH CHURCHES TO OBSERVE NATIONAL PREACHING MISSION

Local Ministers Are To Sponsor Two-Day Programs

November 19 and 20, Thursday and Friday of this week, will be held the National Preaching Mission in local churches. The Mission is a united attempt on the part of the churches to bring about a spiritual awakening in America. It rests on the conviction nothing is so important as to build stronger foundations of Christian faith and life in the nation.

To Hold Others.

During the fall months similar missions are being held throughout the country.

What Is Planned.

The program for the Ukiah Mission is: Thursday, 10 a.m.—Morning session for men at the the Presbyterian church, with an address by Dr. Edgar A. Lowther of Temple Methodist church, San Francisco; 11:40 a. m., Worship led by Dr. Paul H. Buchholz, executive secretary Federated San Francisco churches.

10 a. m.—Morning session for women at the Baptist church with an address by Mrs. M. E. Bratcher, of Berkeley Baptist Divinity School.

12 noon, at Christian church, luncheon for ministers and laymen (men and women); addresses by Dr. Lowther, Dr. Buchholz, J. E. Crowther and Harold Gardner.

1:00 p.m., at high school, session for youth; address by Dr. Lowther.

2:00 p.m., hymn and benediction.

2:30 p.m., seminars at Baptist, Presbyterian and Christian churches, led by Dr. La Porte of Oakland Presbyterian church, Dr. Atkinson of West Side San Francisco Christian church, F. Carl Truex, Mrs. Bratcher and Dr. Lowther.

7:30 p.m., mass-meeting at the Methodist church, followed by address by Dr. Lowther at 8:45.

Friday, at 10 a.m., session for men at Presbyterian church; address by Paul H. Buchholz.

10 a.m., session for women at Baptist church.

12 noon, luncheon at Christian church for ministers and laymen, with C. H. Hudson of Eureka, F. Carl Truex and Dr. Lowther speaking.

2 p.m., hymn and benediction.

2:30 p.m., seminars at Baptist, Presbyterian and Christian churches; subjects and leaders same as Thursday.

7:45 p.m., united mass-meeting at Methodist church, followed by address by Dr. Lowther at 8:15.

ROBBERY HAS BEEN HALTED

Savings Bank's New Depository A Boon To Merchants

The Savings Bank of Mendocino County has just completed installation of an electrically protected "After Hour Depository" for patrons of The Savings Bank. It is an added service for business men of this district and has been placed at the left side of the entrance of the Bank on School street.

How It Works.

To operate the After Hour Depository the customer merely unlocks the Receiver, inserts the specially provided leather money bag and the deposit is made automatically, the bag entering the specially provided vault.

For Use Of All.

You do not have to be a customer of The Savings Bank to take advantage of this special service. This 24-hour banking service is available to you whether you are a customer of the Savings Bank or not. It obligates you in no way except for a small charge less than 20 cents per week.

Well Safeguarded.

The Savings Bank furnishes those who have use of this depository with a fine leather bag with zipper top and separate lock. These bags are furnished to those who use the depository at the actual cost to the bank. The bag cannot be opened until you present your key or call for the bag the next day to take it to your own bank or depository.

Dangers Averted.

Every day the papers carry stories of store burglaries and safe-crackings and patrons of the "After Hours Depository" will escape such depredations by using the Savings Bank protecting service.

Big Celebration Plans Starting

A. R. O'Brien is in San Francisco today attending a meeting of the Golden Gate Bridge and Highway District. Mr. O'Brien has been named on the Celebrations committee by President William P. Filmer, of the Bridge board, and plans are already started for one of the greatest celebrations the state has witnessed which will occur when the Golden Gate bridge is finished late in June next year.

William G. Shackleton, head of the Board of Equalization in northern California, made a busines trip to Eureka Monday, stopping in Ukiah yesterday on his return to his home in Santa Rosa.

A CLUBHOUSE FUND RAISER

Entertaining Night Features Offered For Tomorrow

A program which will have interspersed into it a varied lot of entertaining features, vaudeville and athletic numbers, is scheduled for the Ukiah high school gymnasium tomorrow evening. All of those locally entering into the success of the affair are donating their services. Johnnie Weber and Paul W. Poulos are to meet outsiders in short mat clashes and there will be a clever boxing bout between two evenly matched contenders.

Much To Amuse.

The show is to start promptly at eight o'clock and will be a long one. The money realized from the affair is to be turned over to the fund being raised for furnishing the Community Club house and tickets are being sold about the city at 50 cents. The indications point to a large attendance.

Are Selling Tickets.

At Morty's, Enright's, The Maple and at The Community Club house tickets will be on sale for tomorrow night's show.

HENEY-BERRY COMPANY HERE

Occidental Company Appoints Two New Ukiah Agents

Clarence F. Heney and Clifford F. Berry, newly appointed representatives of Occidental Life Insurance Co. for this territory, have arrived in Ukiah where they will reside and make their headquarters.

Came From Humboldt.

Both men are former residents of Humboldt county, where they were engaged as representatives of the California State Automobile Association. Their long and successful service in the above capacity together with other insurance training and experience make them well qualified to enter the general field of insurance. Pending location of an office site, Heney-Berry Co. may be reached by calling Ukiah 747 or 748, or by addressing a letter to them at Box 603.

ON SCHOOL BOARD

County School Superintendent J. W. Taylor has named George P. Anderson a member of the Ukiah Union high school board to succeed James E. Busch, resigned. Mr. Andersen will make an ideal board member.

RAIDING DOGS ROVING OVER TWO COUNTIES

Stockmen Suffering—Little Relief Is Had Legally

26 KILLERS ARE SLAIN

Bloodthirsty Beasts Slay Fowl, Rabbits, Sheep And Goats

Here in Mendocino county last week Bunt Bucknell, Sherwood Valley sheepman, recovered, through court action, a portion of the losses sustained by him through roving dogs having killed sheep belonging to him.

Still Out Money.

Although he has been, in a measure, compensated for his sheep, still Mr. Bucknell is out considerably more than he recovered.

The Same Elsewhere.

That the sheep-killing dogs are not confined to Mendocino county is evidenced by this article, taken from The Cloverdale Reveille, which shows Sonoma county sheepmen suffer in like manner. The Reveille says: Killer dog packs roving over Sonoma county ranches have killed $1883 worth of livestock since August, it was revealed this week by County Poundmaster Homer Cake following the slaying of four dogs and capture of the fifth credited with the slaughter of dozens of sheep and turkeys.

What Was Destroyed.

Records kept by Poundmaster Cake disclosed 148 grade sheep valued at $8 a head, one prize buck valued at $150, another registered buck valued at $25, four thoroughbred ewes valued at $30 each, 93 chickens valued at $1 each, 57 turkeys valued at $3 apiece, two milch goats worth $50 each, five other goats worth $10 each, and 70 rabbits valued at a minimum of 50 cents each, have been slain by the dog packs.

Killed 26 Dogs.

Officer Cake and ranchers who have assisted him in a drive against the killer dogs have slain a total of 26 dogs caught red-handed in slaughtering sheep and other livestock, the poundmaster reported.

DAMAGE CASE LOST QUICKLY

Jury Was Out But A Few Minutes—Asked For $10,740

Mannon & Brazier's efforts to protect their client, Peter Friesen, from being compelled to face a damage judgment of $10,740 in superior court last week was successful and the jury deliberated but a trifle over 10 minutes before bringing in its findings.

Story Of The Case.

The suit had its inception in a collision of automobiles on the highway north of Albion about a year ago. Mr. Friesen was in charge of the control car of the State and was going south on the east side of the road, which had not been oiled, but the west side had been given a coat of oil, and A. L. Triplett, enroute north, collided with the Friesen machine. The action, started jointly against Mr. Friesen and The State, was heard by a jury composed of Charles Wilgus, J. E. Layman, Mrs. Ruth Salls, B. M. Davidson, Charles Duncan, Mrs. W. H. Messick, E. W. Hyden, Mrs. Helena Cox, Oscar Broaddus, G. A. Johnson, Ed DeMotte and J. J. Murphy.

AT CITY OF PARIS

Zeryl Jackson, for years with Montgomery Ward Co. here and later with the same corporation in Santa Rosa, now holds a responsible position with the City of Paris, San Francisco.

County Clerk Harry M. Burke was in San Francisco on official matters the last of the week and managed to see part of the celebration.

A DISTURBING RUMOR HEARD—CANNERY QUIT

Big Plant At Upper Lake Will Not Operate In '37

NO REASON IS GIVEN

Owners Lost Money, By Protecting The Bean Growers

Disquieting news is heard regarding the Upper Lake Cannery, a story going the rounds the plant will not operate next year. It is also rumored ownership of the industry has passed into control of the Anglo-California Bank.

Closing Unexplained.

A number of reasons for the closing of the plant are heard. However, that the Company will cease operating is hard to believe, in spite of the fact a short pack was put up this fail. The lack of vegetable offerings was brought about by freak hot winds and early frosts. At Upper Lake it is given out no statement of the future plans for operation of Clear Lake cannery will be made pending return, shortly, of Geo. Simmie from the Philippine Islands.

Story Of Growers.

It is reported bean grower are not able to continue to supply the Lake institution becaus the cannery uses only the ver. choicest of the crop and the res idue is so great that the growe. has no profitable market.

Company Was Fair.

The cannery is said to have sustained a considerable finan-

(Continued on Page Eight)

WRECK VICTIM DIED TUESDAY

Manchester Indian's Injuries Resulted Fatally Here

(Special Correspondence of The Press)

ANDERSON VALLEY, Nov. 17—Indian Service Doctor G. T Barklow is caring for Angelo Lewia, Elwood Smith, Walter Frank and Alfred White, Point Arena and Manchester Indians whose automobile left the road west of Boonville and dropped to rocks below about 65 feet. The most seriously injured was Angelo Lewia, who had not regained consciousness. Elwood Smith, the driver, fell asleep while going to Ukiah. Alfred White, the only one uninjured, came on to Boonville for help. Ferdinand Valette and Dr. J. Newell Rea, enroute to Anderson Valley for a hunt, discovered them and attempted to carry them out but saw Angelo Lewia was too seriously injured to stand being carried, so they came on to Boonville and telephoned Reservation Doctor Barklow who came over and moved them to Ukiah. The accident happened late Saturday night.

Had Ample Room.

The accident occurred on a wide turn, they apparently just drove off.

Injured Man Died.

Early Tuesday morning Angelo Lewia died from his injuries at Ukiah General Hospital where he had been taken following the accident.

LICENSE TO WED

News has reached members of the Crawford clan of the approaching marriage of Ruby Crawford, eldest daughter of Mr and Mrs. P. C. Crawford, and Everett Hogan, 420 Hayes street San Francisco. Mrs. Crawford who has been in the city with her daughter for the past week is expected home tomorrow.

HAND INFECTED

E. T. Neuhaus has been suffering infection in his right hand which developed so rapidly hospital treatment was neecssary. At present he is recovering.

Issued Every Wednesday
$2.50 a Year $1.50 Six Months
10 Cents Single Copy
Entered in the Post Office at Ukiah, California, as Mail Matter of the Second Class

The PRESS EDITORIAL PAGE

A. R. O'BRIEN
Publisher

THE TRUTH "—is also found in frank confession of error."

Member of REDWOOD EMPIRE NEWSPAPER PUBLISHERS *Unit.*
REDWOOD EMPIRE ASSOCIATION

WHAT COMES NEXT?

"THE ELECTION of a thousand surprises! The re-elected president, Franklin D. Roosevelt, chosen by the largest popular vote in history, finds himself faced with tremendous responsibilities. It is unquestionably true that unnumbered thousands voted for the president because they were, and are, recipients of relief and in their position were able to influence other votes, how many no one will ever know. As many leaders pointed out prior to the election, the country was at the crossroads Tuesday. The decision was made and we are now going forward, we hope, into the clear skies of success and happiness. If not, it is inevitable we will face within a relatively short time the darkness which will enclose the specter of inflation," is the very sensible deduction of The Santa Cruz News.

It is impossible for very long in any business, not excepting the federal government, to take in one dollar and spend two, without facing bankruptcy or a long, bitter receivership. How this can be avoided under the present policy at Washington will be one of the miracles which is to be performed by the new chief executive.

There is no sour grapes in this statement. It was the serious contention of Governor Landon and several million Republicans at the polls.

All thought of balancing the budget by the present Democratic administration must have passed out of mind long before this and for the logical reason that it just can't be done—unless the government is placed on an immediate business plane of operation. This would mean an entire readjustment of the relief program, throwing tens of thousands of those livng on the taxpayers of this country back into the channels of industry or shifting for themselves, which habit, we fear, many of them would hate to adopt.

We must be patient, do the best we can, and see what the future holds.

JUST AS IT IS

DURING THE CAMPAIGN listeners at the radio heard Republicans excoriate the Social Security Act and again heard its virtues extolled by Democratic spellbinders advocating the re-election of President Roosevelt. Good as it is, or bad as it may be, here, in a nut-shell, is what we may expect of the operation of the Act which will become effective January 1 and will start at one per cent and gradually increase. Thus, an employe making only $20 a week will, beginning January 1, have 20 cents deducted from his pay each week, for his employer is forced to collect the tax for the government. Eventually, that deduction from the $20 employe's pay will reach 60 cents. Simultaneously, each employer will be paying an equivalent amount. This tax on the employer will be reflected in an increased cost of living, for the employer has no choice but to include in his sales price the taxes he pays. It sounds bad enough to say simply that the government eventually will collect 1.20 each week for each $20 salary, especially since nobody has any promise of a pension under it before 1942. It is worse when it is considered pensions will range from $15 to a maximum of $85 a month, and that a man will have to earn not less than $200 a month for 40 years in order to collect the maximum amount. In addition, statisticians add another 60 cents which the employer will have to pay every week on the same $20 salary for unemployment insurance.

County News

Much credit is given The Dispatch-Democrat, which supported him, for the big Mendocino county vote Congressman C. F. Lea got.

The J. C. Penney Co. will, early in the spring, occupy almost twice its present floor space at Ukiah.

"Dad" Fuller, long with the Pacific Telephone & Telegraph Co. at Fort Bragg, celebrated his eightieth birthday Saturday.

The sale of Tuberculosis seals will start in a few days about the entire county.

Delos Wolf, of Fort Bragg, is one of the crack golfers of the county.

If you fail to read The Republican Press you will not get all of the news of Mendocino county.

The Townsenders declare they will keep their local organization functioning.

Several successful Armistice Day balls were held about the county by Veterans

Sarah Ann Byers is suing William V. Byers for divorce in superior court.

Fred Duffy, of Fort Bragg, fell from a roof he was repairing and seriously injured himself.

The Albion Ladies Community Club will hold a big bazaar November 20.

Postmaster Ray Ware, of Fort Bragg, is building himself a modern home.

Frank Randolph who lived on the Mendocino coast 40 years ago has been visiting his brother, Traffic Officer Joe Randolph.

General favorable comment is heard over the excellent manner in which affairs at The Mendocino State Hospital are conducted.

Congressman Clarence F. Lea advised Ukiah friends he is leaving for Washington by auto November 24.

Classified advertising in The Republican Press rarely falls to get quick, satisfactory results.

Thanksgiving turkeys in Mendocino county will be exceptionally fine this year, pre-feast day reports state.

Ranges are badly in need of rain.

Applicants for appointment to Annapolis and West Point should get busy at once.

Fort Bragg has given her fire house an overhauling.

Large numbers of Mendocino county residents witnessed the celebration attending the opening of the San Francisco-Oakland bridge.

Charley Galetti, of Bridgeport, and Ao Stornetta, of Point Arena, left last week for a motor trip to New York City.

Anderson Valley residents believe they are entitled to a traffic officer for that territory.

Rev. and Mrs. Theodore Matlock have been enjoying a short stay on the Bay recently.

Ukiahan Leases A Ranch At Willits

Don Eriksen, for 55 years a resdent of Mendocino county and a rancher four miles south of Ukiah for 35 years, has moved to a farm east of Willits which he recently leased. His son, Robert, who is already on the new place, will remain there with his father and mother. Another son, William, will stay on the Ukiah home ranch owned by Mr. Eriksen. When a lad of 17 Mr. Eriksen came to this country from Norway, passing two years in New York before coming west.

MODERN WAYS OF OFFICERS

Murder Witness Is Sought With Aid Of A Plane

Chief of Police Frank Jackson, of Lodi, and two District Attorney operatives landed in Fort Bragg Saturday by plane, looking for a man by the name of Wm. Journey. The officers contacted Deputy Sheriff Ward Reis and he took them to Mendocino where Mr. Journey was located.

Saw The Killing.

A murder is alleged to have been committed in Lodi and Mr. Journey is said to have been an eye-witness to the killing. Mr. Journey was working in the fruit there and when work slacked off he came to Mendocino. The officers left the same day and Mr. Journey departed for Lodi to appear as a witness.

Mrs. Frank W. Taft was a San Francisco visitor the past week.

SAW SPANISH WAR HORRORS

Hopland Sailor Now Home And Tells Of Civil Conflict

Special Correspondence of The Press

HOPLAND, Nov. 17.—Mr. and Mrs. Ernest Mathes, of Modoc county, passed the first part of the week with Hopland friends. Having sold their ranch in Modoc county the visitors were on their way to Los Angeles to pass the winter months, after which they will again return to Modoc county.

Mrs. R. E. Shimmin was hostess to her bridge club Monday afternoon at her home north of town.

P. T. A. Meeting.

The P. T. A. held its regular monthly meeting Tuesday evening at the high school auditorium. Refreshments were served at the close of the business session.

Had Shore Leave.

Mr. and Mrs. Norman Staples were weekend guests in the home of Mr. and Mrs. Eugene Vassar, Sr. Mr. Staples, who is a member of the crew of the battleship Oklahoma, came with the fleet to San Francisco for the bridge exercises, the Oklahoma having just returned from foreign waters, where for six weeks the vessel was stationed off the coast of Spain taking on refugees from the war-torn districts. In speaking of his experiences there, Mr. Staples said they were near enough to hear the sound of battle and to see the airships in their raids on Spanish towns.

Put On Show.

The Hopland high school gave a play Friday evening at the school auditorium which was well attended by patrons of the school.

Mrs. R. H. Buckman and Mrs. R. L. Buckman motored to Santa Rosa Monday passing the day shopping.

Mr. and Mrs. C. C. Buckman have moved to Ukiah where they will make their home for the winter months .

Plan For Bazaar.

The Catholic Ladies Guild and the P. T. A. met Thursday afternoon in joint session at Guild hall to arrange further plans for the bazaar to be held December 5 at the high school auditorium.

Mr. and Mrs. J. M. Salinger, of San Francisco, accompanied by a lady friend, Dr. M. Jones, passed the weekend on their ranch property in McDowell Valley.

FATHER DIED AFTER A FALL

Parent Of Mrs. Don Crinella Passes In Minnesota

Peter Schugel, passed away Monday, November 9, at his home in Virginia, Minnesota. He left Ukiah four years ago, having passed one and a half years here with his daughter, Mrs. Don Crinella. Two other daughters and two sons survive Mr. Schugel and were with him at the time of his death, one daughter taking a plane from Texas and reaching his bedside several days before the end came.

Fall Started Illness.

At the age of 85 years Mr. Schugel was in excellent health until two months ago, when a fall down a flight of stairs caused him to be confined to his bed with several broken ribs.

A Minnesota Pioneer.

Born in Germany, Mr. Schugel came to America at the age of 21 years, making his home in Virginia, Minn., where he was active in pioneer work of the community and where he lived 50 years.

Mr. and Mrs. R. E. Shimmin entertained at dinner Thursday evening, Mr. and Mrs. Frank Howell, Jr., of South Dakota, and Charles Shimmin and Miss Marie Dooley, of Hopland.

Honored By Shower.

A stork shower was given Mrs. T. Cooper Saturday afternoon at the home of Mrs. Jack Hughes. The popular young matron was recipient of various dainty and useful gifts. At the conclusion of the afternoon affair refreshments were served the many guests present.

Mr. and Mrs. Walter Metzler, Charles Shimmin and Miss Marie Dooley motored to San Francisco to attend the Sunday football game.

Have Baby Girl.

Word was received by relatives here of the birth of a baby girl to Mr. and Mrs. Don Peterson at Sacramento November 10, the second child in the family. Mrs. Peterson will be remembered as the former Miss Esther Alvarez, of Hopland.

Mrs. Violet Henrich, of Willits, was here a short time Saturday, coming to Ukiah to visit her parents, Mr. and Mrs. C. E. Shackleford. For a number of years Mrs. Henrich, before her marriage was the efficient secretary to District Attorney Lilburn I. Gibson.

MARVIN FORD HAS DONE WELL

Steward's Work At Infirmary Approved By Press

Marvin Ford will retire as steward at the county infirmary January 1 and Dr. H. O. Cleland at that time, with increased compensation, will assume entire charge of affairs at the institution. This is the first time in the history of the county the infirmary has been without a steward. It is understood a reorganization of the management will be undertaken.

To Be Roadmaster.

Mr. Ford has accepted the road supervisorship under Supervisor-elect J. W. Pickle and will look after the roads of this district, Mr. Ford, because of years experience as supervisor and care of the roads of this section, will be entirely at home in his new job and, in addition, will have the aid of Supervisor Pickle, who for years was roadmaster here and is recognized as probably the best roadman in this part of the state.

Remodel Structure.

The building in which Steward Ford made his home while in charge of the county infirmary will be remodeled and will be made into a detention quarters.

Made Fine Record.

The Mendocino Beacon says of Steward Ford's work at the infirmary, and in this approval of The Beacon practically every newspaper in the county will join: "Steward E. M. Ford, former county supervisor, has held the position since February, 1932. His has been a splendid record of management and producton and as far as possible the farm and hospital have been self-supporting, the gardens, orchard and poultry yards going largely toward the upkeep of the institution."

Miss Edith Hoag returned to Petaluma Sunday following a weekend visit at the home of her father.

Sidelights of Sadness

Being incidents connected with California's State Prisons as observed by A. R. O'Brien, editor of The Republican Press, who is a director of the State Board of Prisons of California.

HIS STRANGE TRANSFORMATION

I knew the convict when he occupied one of the most prominent positions in California.

It had fallen to my lot to have been opposed to him and a confederate, who successfully negotiated a steal of about a million dollars. At the time his official corruption was brazen. His confederate was wolf-like in his attitude but, strange to say, in the prime of life and immensely rich, he soon thereafter died and, perhaps even more uncanny, he died of a broken heart. His conscience would not let him alone.

I had been the dead man's enemy. One day, after he had gotten in trouble, he called me into his office and we talked a long time. He bore no malice toward me for what I had done, but he was a whipped man. He had made several million dollars, and he still had them but he just did not seem to care. By corrupt schemes he had escaped going to the penitentiary. His partner in the crime had been convicted and was sent to San Quentin. Right after that he began to go down in health. Specialists found no organic trouble. The doctors ordered a change of climate but nothing did any good. That fall he went to bed at home and, one night, all alone, died.

Since the day I had the talk with my erstwhile foe I have hated to pass by the great building in San Francisco he owned and where we had our last meeting. In fact I skip that block, when I can, and I had hoped the whole case would never come up again, but, in a most freakish way it did come up — it was thrown right into my lap at a recent meeting of the prison board at San Quentin. When the discussion of the matter started I told other board members I disliked going into the affair because of connections of an unfriendly kind I had with the two men involved—the one now dead and the other the inmate in San Quentin. I did not take part in the case of the convict in the board room, but I did a lot of listening and memory checking.

What strange shifts men make in life!

The man, now a prisoner, who had, when holding a powerful trust, turned on the people, defied and robbed them had, since becoming a felon, done the exact opposite.

Today his case was before the board on a recommendation of the warden he be given good time allowance for preventing the theft of prison property by convicts, while he was acting as a clerk in the prison commissary. He had taken so firm a stand in defense of his prison responsibility the Warden was forced to keep him isolated from the other convicts for fear he would be done violence!

Warden Smith informed us the man's prison recond for stewardship was 100 per cent honest. When a free man his record for dishonesty had been 100 per cent dishonest.

What queer quirk of mind, or heart, or conscience had made this man so entirely what he had not been before?

I know this convict and his partner, who died grieving over what he had done, stole almost a million dollars—and they got the cash, but it had done them no good. I voted to give the convict the credits Warden Smith asked the board give him and I left the prison mentally sick with, pity for two men who had made such a wreck of their lives for a million dollars and much puzzled over the case of the thief who in prison had become an honest man.

AMERICA'S LARGEST SELLING GASOLINE
Mobilgas
Quality IS THE REASON
★ GENERAL PETROLEUM CORPORATION ★

"But Reggie . . How can you afford real English Ale in America?"

"I don't . . I simply order
ACME *Englishtown* ALE
. . . it Equals Old England's Best!"

Now enjoy America's finest ale . . . with the same cheering goodness as famous English ales! Just one hearty taste, and you'll agree that it's a worthy companion to ACME . . . America's finest beer!

ACME BREWERIES
San Francisco Los Angeles

Here it is!
The New LONERGAN Fireside HEATER

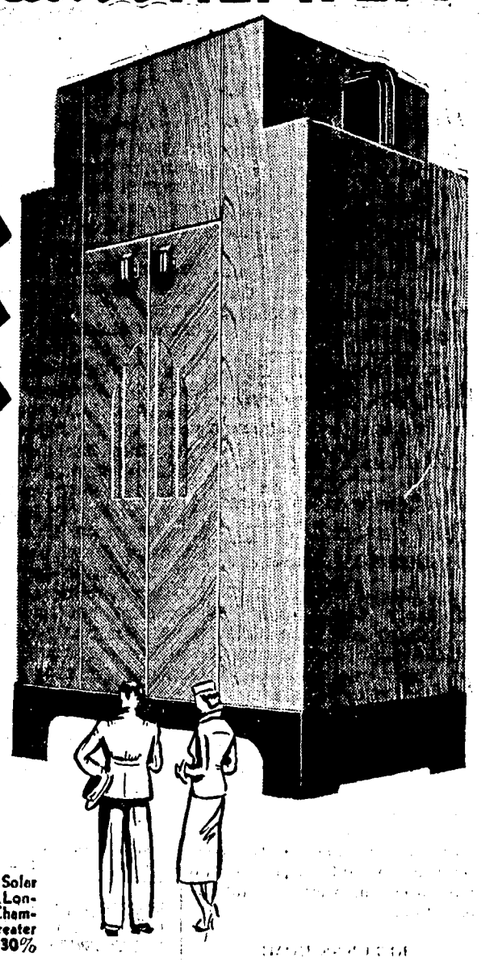

NEW BEAUTY
NEW EFFICIENCY
plus NEW ECONOMY

A Complete Self-contained Oil Burning Heating Plant

For clean uniform care-free heat thruout the home . . . for beauty and efficiency beyond compare . . . for amazing economy choose the new Lonergan Fireside Heater. Costs no more than old-fashioned labor-making coal burning stoves. Burns low-priced fuel oils. No ashes! No dirt! Temperature controlled automatically or with a dial as on a radio. An all-in-one heating plant that includes burner, oil tank and accessories. Needs only to be hooked up to the flue for operation.

Let us show you how the Solar Flame, and the Exclusive Lonergan Tapered Heating Chamber bring about far greater heating efficiency and 30% more circulation.

AMERICA'S MOST *Beautiful* HEATERS

Pioneer Oil & Burner Company
409 N. State St. W. R. Dear, Mgr. Telephone 331-J

OLD STORY IS MYTH—SNAKES CRAWL IN FALL

Theory November Is Immune Time From Rattlers Wrong

WOMAN RACED DEATH

Nice Lady Raked Up A Reptile—Shot It But It Bit Her

Many are the tales one hears about rattlesnakes. One is that a rattler is never abroad after October 31 in northern California. This contention, however, is disproven by a story which appeared in The Clear Lake Observer reading: Struck in the left thigh by a huge rattlesnake hidden in a heap of leaves she was raking from her yard, Mrs. Evelyine H. Hall, of Nice, is slowly recovering from poison that nearly claimed her life. At the height of her agony Mrs. Hall's entire body—legs, face and abdomen—were abnormally swollen—to gigantic proportions.

Shot The Reptile.

Mrs. Hall was unaware of the snake until she had drawn it to her feet with a rake. Without warning it struck. More angered than frightened, she rushed into the house for a shotgun, returning to wound, but not kill, the reptile, which glided away from sight.

Sent For Doctor.

Hurrying back into the house she telephoned a physician. Quickly she gathered together a few unpaid bills and wrote the necessary checks to "settle" them. No first aid had been administered when the doctor arrived, and shortly afterward swelling and deep agony tortured the victim. For two days Mrs. Hall's condition was so critical her life was despaired of.

Neighbor Was Neighborly.

But for the care bestowed by Noel T. Phelps, 84-year-old neighbor, it is said Mrs. Hall's condition might have been even more serious. Watching over her with all the solicitude of a father, Mr. Phelps gave a night and day service through the crucial period while the poison was most potent.

Was Struck Before.

Two days before this attack, Mrs. Hall had been bitten by another snake she believes to have been a rattler. It was so small, however, she treated herself, cutting open the flesh with a penknife and pouring spirits of amonmia into the wound. She suffered no ill effects.

An Examination At Hospital December 5

Dr. R. A. Cushman, superintendent of the State Hospital for the Insane at Talmage, announces an examination for male hospital attendant is scheduled for December 5. The last day of filing applications is November 28. Blank applications may be obtained from The Mendocino State Hospital, or from the State Personnel Board at Sacramento.

Had An Emergency Operation Saturday

James Bert, who is employed on the L. E. Crawford dairy, was forced to undergo an emergency operation for appendicitis Saturday morning. The appendix burst before surgical relief could be obtained. Dr. J. J. Kirwin was operating surgeon. Late hospital reports were Mr. Bert was recovering satisfactorily.

Looking Lands Of The County Over

Don Mackintosh, of Anderson Valley, was in town Monday after having been on the southcoast. Mr. Mackintosh, who is one of the county's leading farmers, is a member of the conservation of soil committee and has been inspecting land the past 10 days.

RETURNS HOME

Mrs. R. L. Cleveland, wife of Dr. R. L. Cleveland, former public administrator of Mendocino county, after a protracted visit with Mrs. Bertha Emery, returns to her San Francisco home today.

V. R. Wise, who owns a service station on the Ukiah-Lake Tahoe highway, was in town Thursday for a few hours on business.

OBSESSED BY BURIAL ALIVE

Willits Woodsman's Brain Snapped At Hallucination

Henry Nicholson, of Willits, lost his reason Sunday and, The Willits News says, had hallucinations people wanted to bury him alive. He was brought to Ukiah by Officer William White and later committed to Talmage.

Long Lived Here.

Mr. Nicholson has been living in this section since the turn of the century and for many years was employed by the Northwestern Redwood Company in the Sherwood woods. Of late he has been working on the section.

GO TO SACRAMENTO

Mr. and Mrs. A. R. O'Brien leave Friday for Sacramento where Mr. O'Brien will attend a meeting of the state prison board at Folsom prison and Mrs. O'Brien will remain in Sacramento while Director O'Brien is at Represa.

SON IS BORN

Mr. and Mrs. Ted Hines (Ethel Ingram) have a baby boy, born at Ukiah General Hospital Monday. Last week Mr. and Mrs. Hines moved into the Roberts Apartments on West Standley street.

FRANK CLARKE'S FAME SPREADING

A dispatch from Dallas, Texas, a few days ago, announced Frank C. Clarke, of Laytonville, had won the championship ribbon for first place in the International Sheep, Goat, Wool and Mohair Show. Mr. Clarke's entry was in the fine strictly combing class. He has won numerous other championships in wool shows all over the country during the past few years and is now generally recognized as the champion wool grower and exhibitor of the country.

Salmon Running In Coast Waters

(Mendocino Beacon)

Many salmon have been taken during the past week as a result of a big run of fish in the river. Outside sportsmen have been successful in taking the limit of fish back with them, and seem to enjoy coming a long way for a day's fishing.

LITTLE VICTIM RECOVERS

Charlene Myszka, small daughter of Mr. and Mrs. C. S. Myszka who sustained a serious fall at the home of her parents last week, when she toppled 10 feet from a porch, striking on her head, is said to be getting along nicely and no permanent injuries are expected.

Press Want Ads always pay.

LONG SOUGHT MAN CAPTURED

Check Forger Operating Hereabouts Is Taken At Last

Sought several weeks by Sonoma and Mendocino county authorities on charges of issuing worthless checks, Calvin T. Hill, former Willits WPA worker, is under arrest at El Cerrito after assertedly cashing two checks without funds there.

Contra Costa Wants Him.

Mr. Hill, formerly employed on the Dos Rios cutoff project, assertedly cashed a long series of checks at Willits and other Mendocino county towns. Although warrants for his arrest have been issued in both Sonoma and Mendocino counties, he was turned over to Mendocino county and Mendocino taxpayers will have to face costs of Mr. Hill's prosecution.

GOES TO PRISON

L. E. Dimsey, who burglarized two houses here, was Friday sentenced to San Quentin. The convicted man is alleged to have a previous criminal record.

IS IN JAIL

Hudson Mitchell, a native, has been sent to jail for nine months for driving an automobile while drunk.

HOLDS PRE-SHOWING OF BIG, NEW DODGE FOR 1937!

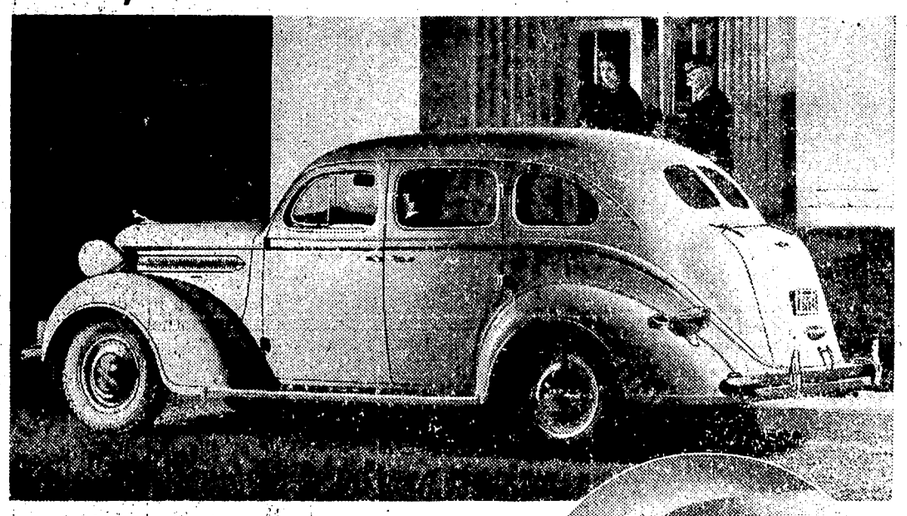

BIGGER...ROOMIER...RICH WITH NEW EXTRA-VALUE FEATURES ...IS GREATEST MONEY-SAVING DODGE OF THEM ALL!...

AGAIN capturing the spotlight of America's interest in new motor cars, Dodge scores another "smash hit" with the greatest extra-value, money-saving Dodge of them all—the sensational new Dodge for 1937!

From its striking new radiator grille right back to the last graceful curve of its body, this new Dodge is a complete unit of advanced "Wind-Stream" styling ...is easily the most beautiful Dodge ever built. Interiors are wider and roomier than ever before...new "high-safety" instrument panel...new all-weather body ventilation...these and many other refinements add to your comfort and convenience.

Famous Dodge "Chair-Height" seats...new improved weight distribution...new airplane-type hydraulic shock absorbers ...and to top all these, the Dodge safety all-steel body is now securely mounted on cushions of rubber to banish all road noise—giving a *quiet* ride.

And for even greater safety the new Dodge safety all-steel body with all-steel top, forms an impregnable fortress of steel... steel guards you above and below and on all sides.

Powered by the famous Dodge engine which owners report gives them from 18 to 24 miles per gallon, the new Dodge gives still more in all-around economy... with improved features to save oil, lengthen life and cut upkeep costs.

See this new Dodge at our special preview showing tomorrow. Then you'll understand why "millions will want to switch to this amazing new Dodge!"

WINDSTREAMED FOR BEAUTY... windstreamed for utility, this new Dodge is easily the most handsome car Dodge ever built. Trunks on new Dodge touring sedans blend gracefully into the body lines and are more spacious than ever. License plate is now mounted in center and individually lighted.

GENUINE, EQUAL-PRESSURE hydraulic brakes give you safe, smooth, *even* stops. Dodge adopted hydraulic brakes 8 years ago—and every Dodge built since that time has had hydraulic brakes. Dodge *genuine* hydraulic brakes have been tried and proved in the toughest test of all—*time!*

SIX PERSONS CAN NOW ride comfortably in all Dodge sedans. Seats are now wider than ever before (47 inches in front—48½ inches in rear) and Dodge "Chair-Height" seats give you plenty of leg and foot-room, with the comfort of your own easy chair! And now Dodge gives you a quieter ride than ever. The new Dodge safety all-steel body is now mounted on cushions of rubber to completely banish road noises.

YOU ARE INVITED TO ATTEND OUR PRE-SHOWING OF THE NEW 1937 DODGE

Switch to Dodge and Save Money!

W. G. (Bunt) COX

DODGE DEALER

Corner Church and Main Sts., Ukiah, California

Wards Thrift days AND Pre-Christmas Sales

3 Pc. Bed Outfit

$19.95

Three pieces at one low price. Windsor Bed, 45-lb. cotton Mattress and 90-coil Spring.

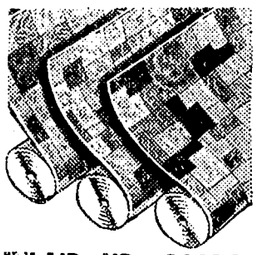

INLAID YD. GOODS

Patterns can't wear off—colors go through to back! Stainless, easy to clean! **77c** Rg. 1.

PRICES DROP AND THE WHOLE FAMILY PROFITS

WARDS Slipper Sale

LUXURIOUS STYLES FOR WOMEN!

Reduced from 79c! **69c**

Think how often you've longed for slippers like these! Get them *now* at a very sizable saving! Velvet or rayon. Red, blue or black. Sizes 4 to 8.

Men's Slippers

SPECIAL AT **$1.00**

Bargain-priced for this sale! Brown kid. Sizes 6-11.

Children's Bootees 59c

Reduced from 69c. Bunny style, sheep's wool inside. Also red or blue simulated leather. 6-2.

We Won't Be Able to Duplicate this Low Price

Ringless Chiffons

59c Grade **47c**

Silk prices went up after these were purchased. Buy now for yourself and gifts! All perfect, full-fashioned. ALSO, Service weight hose, 47c.

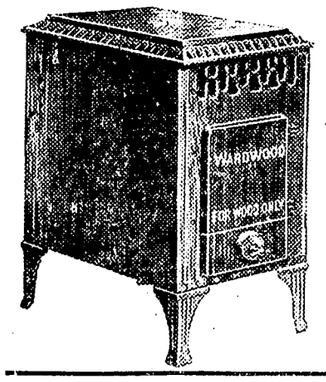

1 or 2 Room Circulating HEATER

$19.95

The heavy steel inner unit has a cast iron bottom. 8½" cast iron linings. Walnut porcelain enamel cabinet. Burns 21" wood.

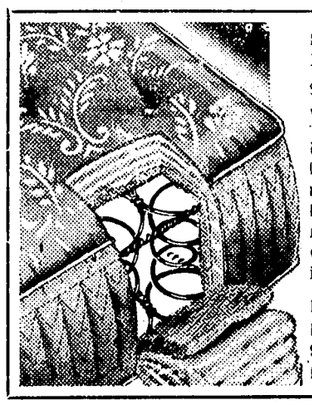

SALE! Made by Simmons Innerspring Mattress

$25.00 VALUE! **$15.88**

Made by the world's largest manufacturer of mattresses — **Priced Low by Wards**, world's largest retailers of Bedding! No wonder the King-o-Sleep is such sensational value.

King-o-Sleep Box Springs **15.88**

99-coil Platform Spring **10.44**

Compare it with a $90

Range

$69.95

$6 DOWN. Nearly 500 lbs. of massive cast iron strength. Thrillingly modern, balanced design. Lustrous full porcelain finish, triple coated . . . and very easy to clean.

SALE!

2 Pc. Mohair

Mohair prices are going UP yet Wards reduces prices for a few days only! $79.95 is what you'd ordinarily pay—and this suite is EXTRA LARGE—the davenport is 80 inches overall! Allover covered in 100% Angora Mohair! Carved molding!

69.94

$6 DOWN
$7 Monthly
Carrying Charge

• 70X80 IN. BLANKETS
• WORTH AT LEAST $1.98

1.59

5% Wool Pairs

Our lowest price for such big double blankets. *China* cotton—best there is . . with wool for needed warmth. Sateen bound. Pastel plaids.

72x84 Indian Pattern Blankets **2.49**
Worth $2.98. Heavy China Cotton. Colorful. Ea.

72x84 Ombre Plaid Blankets **2.49**
Worth $2.98. Another China Cotton style. Ea.

70x80 All-Wool Single **5.98**
$7.98 quality! Firm and fleecy. Sateen bound

Montgomery Ward

SCHOOL AT PERKINS — TELEPHONE 622 — UKIAH, CALIFORNIA

SOCIAL AND CLUB EVENTS

UKIAHAN IS HONORED AT A SURPRISE BIRTHDAY FETE

William Heryford celebrated his seventy-seventh birthday last week, being feted at a surprise party when friends and relatives called on him to wish "Many happy returns of the day." Four successive generations of the family were represented by Mr. and Mrs. Heryford, their eldest daughter, Mrs. Lilly F. Gibson, and her daughter and child, Mrs. Elma Olzon and Thedda Lou Olzon. The Heryford's youngest daughter, Mrs. Fred Voight, accompanied by her husband, was also at the celebration, as were Mr. and Mrs. Rubke of Sausalito and Ira Branch of San Jose. Mrs. Rubke will be remembered as the former Nellie Chessall of Ukiah.

Popular with young and old alike, Mr. Heryford has many close friends and a host of admirers. Students of the high school, where he was custodian a long term of years, responded warmly to his constructive interest in their activities and he maintains the high regard of the community.

NEW HOME SCENE OF BRIDGE PARTY

Mrs. John Tayler and Mrs Mary Karns, formerly the Misses Stipp, entertained at a delightful evening bridge party Thursday night when a large number of friends were invited to the new Tayler home. The house was attractively adorned throughout with fall foliage, chrysanthemums, and berries in brilliant masses.

Mrs. Howell Brown and Mrs. Leonard Lawson won high score awards in contract, the consolation prize going to Miss Mary Hengeveld, and the prize for auction awarded Miss Marcelle Valette. Following the bridge games dainty refreshments were served.

Guests were Mesdames Lawrence Wildberger ,Ray Curtner, Donald Girvin, George Wildberger, Athol Horr, Allen Dunbar, Leonard Lawson, Roy Mineau, Bernard McFarling, Howell Brown, Channing Cornell, James Mannon, Ralph McGill, Joe Weber, and the Misses Mary Hengeveld, Barbara Dickey, Lucille Hansen, Marcelle Valette, Bernice Weger and Joyce Stevens.

SUNDAY SHOWER

Mrs. Walter Freeman was recipient of some lovely layette gifts at a shower at the home of Miss Joyce Gibson Sunday. Late in the afternoon refreshments of ice cream, cake and candy were served. Those who came to honor Mrs. Freeman were Mesdames Rex Parker, J. A. Gibson, Frank Merrill, Misses Lyda Massavelli, Kate Garzini, Nella Aggl and Frances Coleman.

CELEBRATE ANNIVERSARY

Mr. and Mrs. Ernest Eads George (Caroline Hilliard) celebrated their first wedding anniversary November 9 by receiving a score or more friends who called to wish them well at their San Rafael home. Bingo was played as the evening's diversion, high score going to Mrs. Vincent Hildreth, formerly of Ukiah, who attended the delightful affair with her husband and daughter, Marian. Other Ukiahans present were Mr. and Mrs. Albert Brunner, Mrs. J. F. Hilliard, mother of Mrs. George, assisted in receiving.

PILGRIM PARTY

Senior Young People's Society of the Christian church will hold a Pilgrim party tomorrow, with Lyndell Foster, social chairman, in charge of the affair.

NEW CLUB MEMBER

Cultus Club received Miss Elizabeth Sawe, city librarian, as its newest member when it met at the home of Mrs. Lillian Thomas last week. The evening program was charming and varied, with Mrs. Annetta Myszka interpreting folk songs originating in various sections of the country.

HEAR ARTISTIC PROGRAM AT KOSMOS CLUB

The Kosmos Club rooms were charmingly decorated with redwood greenery, wild grape foliage, toyon berries, chrysanthemums and redhot pokers when members gathered Thursday afternoon for their November meeting. Two delightful piano selections by Ernestine Prather opened the program and were followed by a dramatic presentation of Rachel Thayer Knott's "The Don of Morro Castle," in a reading by Mrs. Leta Thornton.

Sweet children's voices were tunefully raised in thanksgoving as Miss Barbara Stewart, grammar school instructor, led a group of her pupils in four songs remindful of our bounty. With this as a fitting prelude to her interesting talk on "The Origin of Thanksgiving," Mrs. Olive E. Busch emphasized the landing of our ancestors at Plymouth Rock as the beginning of the American interpretation of Thanksgiving, but amplified her subject by leading her hearers back to Biblical times as an earlier source of the same spirit.

Mrs. Sarah Frances Ryder was program chairman for the afternoon. Mrs. Olive Wilson and Mrs .Bessie Lynch assisting her as hostesess. Refreshments were served following the program.

A beautiful gift received by the club during the meeting was a large bronze bowl filled with bright fall flowers in blending shades. Mrs. J. Q. White was the donor, and Mrs. Arthur Stipp presented the gift.

OBSERVED OCCASION

Mr. and Mrs. W. E. Hiatt, of Cloverdale, observed their thirty-sixth wedding anniversary Sunday with all their children coming home for the occasion. A turkey dinner with every side dish that makes for a fine meal, was served. Seated at the table with Mr. and Mrs. Hiatt were Mr. and Mrs. L. A. Lawson and son, of Ukiah; Mr. and Mrs. Harold Hiatt, of Cloverdale; Dorothy Bailey and Welda Hiatt, of San Francisco, and little Bobby Bailey. The Hiatt home is in Cloverdale where the dinner was held.

BETROHAL TOLD

Miss Irene Wilson, daugther of Mrs. W. Theo. Matlock, announced her betrothal to Fred Schlosser of Oakland at a family party last week. Miss Wilson is living with her grandmother, Mrs. Mary Burke, at whose home in Oakland were gathered Rev. and Mrs. Matlock, Paul and Maxwell Wilson, brothers of the lovely bride-to-be, and Mrs. Paul Wilson on the occasion of the announcement. Miss Wilson left many friends in Ukiah when she returned to Oakland after a visit at the Matlock home during the summer months. The wedding is planned for the early part of 1937.

FAMILY PARTY

Mr. and Mrs. Francis Sanford and three young daughters were visitors at the home of Mrs. J. M. Sanford and Marion Swim recently. Members of the family gathered for a reunion Tuesday evening, those present being the visitors, the hostess, Mrs. J. M. Sanford, Mr. and Mrs. Marion Swim, Alyce and Bobbie Swim, Mr. and Mrs. John B. McGuffin and Howard McGuffin.

Leaving Wednesday for their home in Gonzales, the Francis Sanfords passed through Oakland to witness the bay bridge celebration.

EASTERN STAR MET

The regular meeting of Kingsley Chapter, Order of Eastern Star, was held in Masonic Temple Monday evening, when two new members, Miss Alva B. Cornelius and Mrs. Saber, of Talmage, were initiated. Mrs. Ralph R. Byrnes was soloist of the evening with Mrs. Ross Conoly at the piano. Mrs. Lloyd Bittenbender, Mrs. Harold Brunner and Mrs. L. M. Folsom comprised the committee for the evening and during the social hour served a hot supper.

BENEFIT CARD PARTY IS POSTPONED TO NOVEMBER 23

The American Legion Auxiliary announces a change in the date of its annual Thanksgiving benefit card party, which has been postponed to Monday, November 23, instead of being held Thursday, November 19, the latter date conflicting with the benefit entertainment given by Rotarians.

The lucky winner of the door prize will receive a timely turkey. Card players may be seated at tables for contract bridge, auction bridge, Pedro or whist, as they prefer. Lovely prizes will be awarded in each line of competition.

Mrs. Alice Andrews is general chairman of the function. The committee includes Mesdames Frema Mathews, Esther Lowe, Lillian Hurley, Maud Roberts, Ruth Salls and EliseFigone. Anyone wishing to make reservations may do so by calling a member of the committee.

FULL PROGRAM AT KEWANNA COUNCIL MEET

Kewanna Council No. 156, Degree of Pocahontas, held its regular meeting Thursday night at Steiert hall, with Mrs. Ina Branson, acting Pocahontas, presiding. Following nomination of officers, Mrs. Thelma Boulware was initiated, degree work being exemplified. A wedding gift in the form of a charming pottery breakfast set was given Fred Figone, with Mrs. Betty Scholl making the presentation for the Council.

Mesdames Minnie Sweeney, Betty Scholl and Ina Branson were in charge of the affair,serving refreshments. A happy hour of dancing was enjoyed with Mr. and Mrs. C. A. Carlson furnishing the music. A member of the organization from Willits, Mrs. William Collier, was in Ukiah for the day, attending the Council meeting in the evening.

OFFICERS INSTALLED

Yesterday afternoon delegates of W. C. T. U. from Mendocino and Lake counties met at two o'clock with Mrs. Louise J. Taft, state president, speaking. Mrs. Taft was a guest of Attorney and Mrs. J. E. Pemberton while in Ukiah.

At a meeting Friday afternoon at the Methodist church the following W. C. T. U. officers were installed by Mrs. J. W. Eversole: Mrs. Imogene Pemberton, president; Mrs. Carrie Giles, vice-president; Mrs. Mildred Bishop, corresponding secretary; Mrs. Sarah Frances Ryder, treasurer; Mrs. Gertrude Houdeshell, recording secretary.

SURPRISE GREETINGS

Hirschel Ford was feted at a surprise birthday party Monday evening of last week, when Marjorie Ford received a number of high school friends at her home with Frances Phillips as co-hostess. Late in the evening refreshments were served following dancing and games. Guests assembled to extend birthday greetings were Kathleen Houdeshell, Doris Nelson, Grace De Carli, Margaret Somerset, Cleo Wade, Bonnie Phillips, Barbara and Ardis Ford; Jesse Rawles, Merlin Wade, Jimmy McFarland, Vernon Pacini, John Dane, Bill and Bud Prather, Leroy Ford.

AT CELEBRATION

Mr. and Mrs. Edward A. Eversole and son, Walter, motored to San Francisco Saturday and were joined by their daughter Miss Valberta Eversole for the electric parade and Sunday they attended the Santa Clara-St. Mary's game, returning to Ukiah Sunday night.

BIRTHDAY DINNER

George Ottoson was given a surprise dinner party on his birthday Thursday evening, Mrs. Ottoson and their daughter, Lila, inviting members of the family to join them for the occasion. Ernest Mosna, Lloyd Ottoson and Walter Lilly came to extend their greetings to Mr. Ottoson.

STATE OFFICERS MEET P. T. A. OF MENDO-LAKE

Two schools of instruction for officers of the Twenty-Seventh District of Mendo-Lake P. T. A. are being attended today and tomorrow, with Mrs. W. A. Price, Mrs. G. H. Schuyler and Mrs. Charles Penniman, state officers, presenting interesting addresses. Today, November 18, one school will be held in the Mendocino Study Club rooms at Mendocino City.

The schedule for the day will be: 10:30 to 12:30, classes conducted by state officers; 12:30 to 1:30, luncheon; 1:30 to 3:30, summary of morning's class work. This program will be repeated tomorrow at Kelseyville grammar school.

Mrs. D.G. MacMillan, of Hopland, president, urges that all officers and members make every effort to attend at least one of the meetings.

HONORED AT SHOWER

Cradle songs and a pink and blue color scheme in the refreshment service were appropriate notes in the lovely shower given Mrs. Ewart Mitchell Saturday afternoon by Mrs. R. R. Wilson and Miss Grace Toles, at the home of Mrs. Wilson, Little Miss Faith Wilson sang two selections and, Mrs. Mark Pike read a charming poem. The rooms were beautifully decorated with greenery, chrysanthemums and berries. Gathered for the occasion were Mesdames Karl Davis, Leila Williams, Nat Beckley, Ruth Cooper, Mark Pike, Hale Prather, Martha Toles, Malcolm Cotter, Edward A. Eversole, L. K. Van Allen, Archie Richey, Chris Beckley, William Mellis, Keith Eversole, Anna Thomas, Ray Richey, Robert Sharpe and Miss Ernestine Prather.

FOOD SALE PLANNED

Veterans of Foreign Wars Auxiliary is planning a food sale to be held Saturday, December 5, at the City Meat Market. Not only will delicious cakes, pastries and other home-cooked foods be on sale, but also practical as well as ornamental tea towels made by members of the auxiliary. Tomorrow the ladies of the organization will meet at the home of Mrs. John P. Mason for sewing.

ARDIS BRAY OF WILLITS NOW MRS. MARTELL

The marriage of Ardis Marie Bray to Reuben H. Martell at a ceremony in San Anselmo October 30, with Dr. Lynn T. White officiating, has been announced by the bride's parents, Mr. and Mrs. E. D. Bray of Willits. Mrs. Martell is a granddaughter of Chris Hansen and the late Mrs . Hansen of Ukiah, where she has a large number of friends among the younger set. She is a graduate of the grammar school and high school at Willits and was a student at a Santa Rosa secretarial college.

Mr. Martell is the son of Mr. and Mrs. Philip Martell of Santa Rosa. A native of North Dakota, he went to Canada for his schooling. He now has the Buick Agency at Santa Rosa.

The new home has been established at 815 Santa Rosa avenue, Santa Rosa, where Mr. and Mrs. Martell are happy to receive their friends.

TO HAVE SHOW

Tomorrow afternoon members of the Catholic Ladies League will assemble in St. Mary's social hall for the regular meeting when plans will be discussed for the picture "Pigskin Parade," which they will sponsor at The State Theatre Wednesday evening, December 9. For a number of years the League has been giving a show for the benefit of the organization and shortly tickets will be on sale for this very worthwhile event. Mrs. W. Scott will be in charge of the meeting Thursday.

VISITED RELATIVES

Mrs. Edgar W. Dutton returned Sunday evening from a pleasant visit with relatives in the Bay region where she went following a motor trip to Oregon earlier in the season.

GUILD BENEFIT SUCCESS

The benefit card party given last week by ladies of Holy Trinity Episcopal Guild in the church parish house was a well attended and successful event. High score awards went to Mrs. Clara Wilsey for auction bridge and to Mrs. M. J. Lyons and Mrs. Ray Walsh for contract.

HAD SUNDAY TRIP

Mr. and Mrs. Robert Harmon, Mr. and Mrs. P. E. Simoncini, Miss Margaret Wise and Ronald Bowers comprised a party from Ukiah motoring to San Francisco for the big game and the novelty of crossing the Bay bridge. Returning they enjoyed dinner in Santa Rosa.

H. B. Scott went to San Francisco Thursday for the bridge celebration and returned home Sunday.

EIGHT PLAY BRIDGE

Mrs. Joseph Sotter was hostess to members of her bridge club Friday evening, decorating her home in gay Thanksgiving spirit for the lovely party. Mrs. George Wildberger and Mrs. R. V. Johnson received high score awards. Other guests were Mesdames Burton Parsons, Lolla Dumas, Austin Rawles, James Sacchi, and R. V. Johnson who played as substitute in the place of Mrs. Louis Gielow.

STRIKE DETAINED

Fred W. Hammond, Sr., who, with Mrs. Hammond intended sailing for New York some days ago, is still at his Robinson creek lodge being unable to make the trip because of the steamship tie-up.

RETURN HOME

Mrs. Keith Younce and twin daughters returned Thursday to the Younce family home at Hopland. Mrs. Younce and daughters had been at Ukiah General Hospital under care of Dr. J. J. Kirwin.

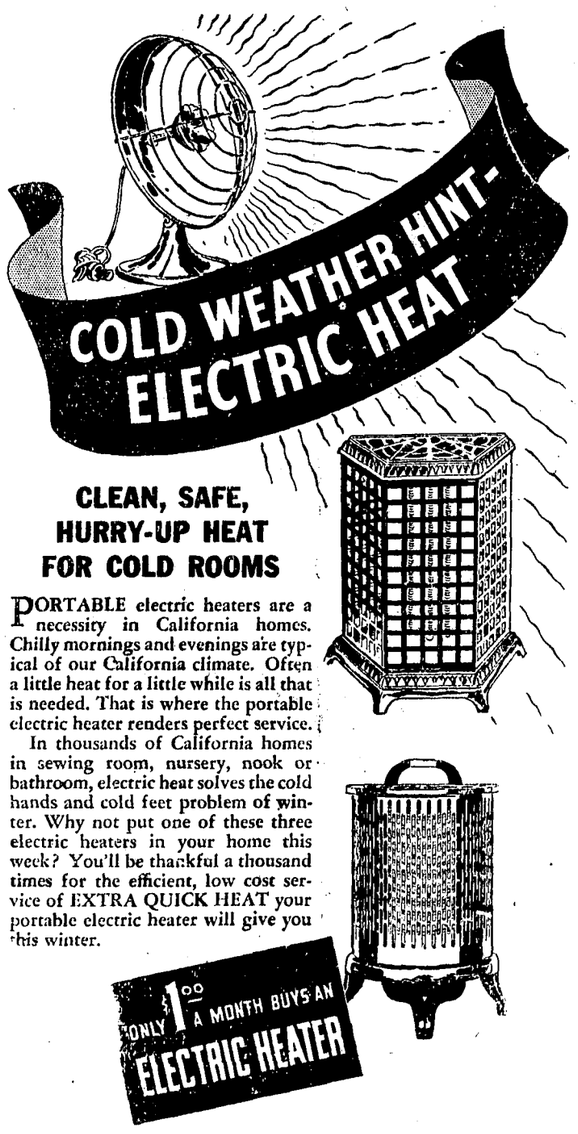

CLEAN, SAFE, HURRY-UP HEAT FOR COLD ROOMS

PORTABLE electric heaters are a necessity in California homes. Chilly mornings and evenings are typical of our California climate. Often a little heat for a little while is all that is needed. That is where the portable electric heater renders perfect service.

In thousands of California homes in sewing room, nursery, nook or bathroom, electric heat solves the cold hands and cold feet problem of winter. Why not put one of these three electric heaters in your home this week? You'll be thankful a thousand times for the efficient, low cost service of EXTRA QUICK HEAT your portable electric heater will give you this winter.

ONLY $1.00 A MONTH BUYS AN ELECTRIC HEATER

* * *

SEE YOUR DEALER OR

P·G·and E·

PACIFIC GAS AND ELECTRIC COMPANY

Owned • Operated • Managed by Californians

146-1136

SAFEWAY Your friendly GROCER

EFFECTIVE NOVEMBER 18 TO 24 INCLUSIVE

MARSHMALLOWS Fluffiest ..... Two 1-lb. pkgs.	25c
SHREDDED WHEAT For Your Turkey Dressing ..... pkg.	11c
SNOW FLAKES Crackers, Fresh Crisp .... 2-lb. pkg.	29c
COFFEE, Airway Fresh Roasted and Ground .... 1 lb.	17c
Three pounds, 49c	
COFFEE, Nob Hill Our Finest Blend ..... 1 lb.	21c
CHEESE Wisconsin Swiss ..... 1 lb.	29c
CAKE FLOUR Swansdown ..... lge. pkg.	23c
BAKING POWDER Calumet ..... 1 lb. can	19c
CHOCOLATE Bakers Prem. ..... ½-lb. cake	15c
CRISCO For Deep Frying, Baking; 3-lb. can	55c
CATSUP Calif. Home, lareg bottle.... 2 for	25c
SHORTENING Pearl ..... in 4-lb. ctn.	39c
SPAGHETTI With Meat Balls, Del Ray, lge. can	11c
PORK & BEANS Van Camp, med. size can 3 cans	17c
CRAB MEAT Namco, mostly leg meat, ½s .... can	25c
SHRIMP Crawford, tall cans ..... 2 for	25c
MAYONNAISE Aristocrat Finest (Qt. 35c) ..... pt.	23c
WHITE KING Granulated Soap ..... lge. pkg.	30c
SOAP Crystal White Ludry. 10 bars	29c
IVORY SOAP Med. size bar, 5½c ..... lge. bar	9c
CLEANSER Sunbrite, Will Not Scratch 2 cans	9c
TOILET TISSUE Scotts, large rolls ..... each	7c
DOG FOOD Victory, tall cans ..... each	5c
BRILLO Scouring Pads ..... reg. size pkg.	8c
SANICLOR Bleaching Water ..... ½-gal. bottle	17c

Canned Fruits

Peaches, Stokely Finest; large No. 2½ cans 3 for	39c
FRUIT COCKTAIL Dainty Mix ..... tall cans	10c
Pineapple, Libby or Del Monte, lge. flat.... 2 cans	19c
PEARS, Libby's Large cans ..... each	17½c
OLIVES Lindsay, Ripe .... med. size can	11½c
APRICOTS Dainty Mix or Highway ..... tall cans	9c

Canned Vegetables

PEAS, Stokely's Honey Pod, 303 size can ..... each	10c
PEAS, Highway Extra Choice ..... large cans	12½c
CORN, Del Maiz Niblets ..... reg. size can	13½c
CORN, Del Monte Tiny Kernel ..... No. 2 cans	12½c
STRING BEANS Stokeley's Finest .... No. 2 cans	12½c
STRING BEANS Deluxe Cut ..... buffet size	5c
ASPARAGUS Del Monte Early Garden .. lge. can	19c
SPINACH Del Monte ..... No. 2½ can	12½c
MUSHROOMS Savory Sliced ..... 2-oz. can	10c
TOMATOES Stokely's Solid Pack ..... giant can	11c
TOMATOES Silverdale ..... large cans 3 for	27c

Juices

ORANGE JUICE Val Vita ..... tall can	10c
PINEAPPLE JUICE Libby's or Del Monte ..... each	11c
ORANGE JUICE Tree Sweet..... giant can	45c
GRAPEFRUIT Juice Sealdsweet ..... Lge. No. 2 can	12c
TOMATO JUICE Stokely's ..... giant can	10c
TOMATO SOUP Van Camp's ..... giant can	10c
Cranberry Sauce Ocean Spray ..... tall cans 2 for	25c
Soup Hormel's Vegetable-Beef-Tomato 2 cans	23c
GINGER ALE Canada Dry (qt. 15c) .... 12-oz. btle	10c
BEER Brown Derby 11-ounce bottles ..... 4 for	25c
DATES Hallowe'en, new pack ..... lb.	10c
CURRANTS Grecian ..... 11-oz. pkg.	14c
MINCE MEAT Ford (1-lb. jar, 13c) ..... 2-lb. jar	23c
POULTRY Seasoning Belling ..... pkg.	9c
PEELS Orange, Lemon, Citron ..... lb.	25c
JELLO Assorted Flavors ..... 3 for	14c
GUM DROPS Monster Assorted ..... 2 lbs.	25c
CHOCOLATES Old Fashion ..... lb.	10c
HOT SAUCE Rio Rita, reg. size ..... 3 cans	10c
OVALTINE (50c size, 31c) ..... $1 size	59c
PUMPKIN, Libby or Del Monte lge. No. 2½ 3 for	25c
CIDER Martinelli's Pure Apple ..... gal.	59c
H-O OATS Quick or Regular ..... lge. pkg.	27c
PEANUT BUTTER Goober Boy ..... 2-lb. jar	25c

Safeway MEATS

Thursday and Friday Only

BACON Morrell's, by the piece ..... lb.	27c
BEEF ROAST Shoulder Cut Steer ..... lb.	13c
ROUND STEAK Choice Baby Beef ..... lb.	25c
BOILING BEEF Lean Steer Plate ..... lb.	10c
FRANKFURTERS Best Quality ..... lb.	19c

SOCIETY AND CLUBS

UKIAH LIBRARY CELEBRATES CHILD'S WEEK

This is Children's book week at the public library. Much co-operation has been shown by the Parent-Teacher Association which sponsored the Myriam Toles Marionettes Tuesday in the grammar school auditorium, Miss Grace Toles, Miss Laura Kaiser of the high school, and Mrs. Austin Smith of Willow-Lima school, whose co-operation has been of such marked assistance in the preparation of the Book Week program; also Mrs. Alfred Pioda who so willingly donated window space in the White House for library display. The program for the remainder of the week is:

This afternoon at 3:45, reading by Miss Laura Kaiser in the Children's room of the library.

Thursday at 2:30, in the Children's Room, "Little Black Sambo," a marionette presentation by members of the Willow-Lima school under direction of Mrs. Austin Smith. Those taking part are Ida Johnson, Chub Fravel, Philip Crawford and Billy Erickssen.

Friday at 3:15, in the Children's Room, "Everychild — A Dream," playlet by members of Miss Grace Toles' class of the grammar school. Those taking part are Raylene Pearl, Caroline Hinds, Douglas Smith, Norman Williamson, John Van Dyke, Kenneth Harpe, Bob Mason, Irwin Richey and Bradford Scott.

Saturday, closes the observance of Children's Book Week with circulation of all the new books which have been on display during the preceding days.

LODGE HONORS MEMBERS

Mr. and Mrs. T. B. Moore and Mrs. Pierce Stipp shared honors following the regular business session of Rebekah Lodge at Odd Fellows hall last week—Mr. and Mrs. Moore in commemoration of their golden wedding anniversary, and Mrs. Stipp as recipient of a linen shower. The meeting was presided over by Noble Grand Mrs. Leila Williams; and Mrs. Anna David, assisted by Mrs. Clem Heryford and Mrs. Elizabeth Wegner, was in charge of the social program. A lamp in gold, as a tribute to 50 years of happy married life, was presented Mr. and Mrs. Moore. Refreshments featured a delicious cake incrusted with the same symbolic metal tone, Mrs. Moore ceremoniously cutting it. "When I Grow Too Old To Dream" was the appropriate song by Mrs. Beatrice Sweet in honor of the couple.

As a graceful gesture the lodge wished Mrs. Stipp happily reestablished following the loss of her home by fire, as she was showered with gifts of household linen.

HOLIDAY GUESTS

Mr. and Mrs. Robert Sharp entertained Mr. and Mrs. Mervyn Hassler and Mrs. Gladys Harris, all of San Jose at their home Armistice Day.

GUESTS FROM NORTH

Miss Barbara Stewart received guests from Humboldt and Del Norte counties last weekend, her youngest guest being little Marilyn Dolson of Eureka who passed several days with her. Sunday's visitors included Misses Donna Cavo, Laurella Frakes and Constance Clemens, faculty members of the Garberville schools where Miss Stewart was associated with them in a similar capacity prior to coming to Ukiah.

WED IN RENO

Miss Georgia Wenglein and Robert M. Luby were married at Reno, Nevada, last Saturday. Mrs. Luby is a daughter of Mr. and Mrs. George Wenglein of this city and a graduate of the local schools. For a number of years she has been holding a responsible position in San Francisco where she has been located. Mr. Luby is the son of Mr. and Mrs. Harry M. Luby, of San Antonio, Texas. He is engaged in business in San Francisco, where the young couple will reside. The newlyweds wil enjoy Thanksgiving with Mrs. Luby's parents, Mr. and Mrs. George Wenglein.

HAPPY BIRTHDAY

Eighteen youngsters trooped from the marionette show yesterday to complete the afternoon with games and refreshments in honor of Patricia Eversole on her birthday, at the home of her parents, Mr. and Mrs. Keith C. Eversole. In tune with the spirit of young gayety were table decorations of red, yellow and green, featuring Scotties, floating balloons and seven twinkling candles on a very special cake. Present at the celebration were Joyce and Janet Davis, Faith Wilson, Virginia Roberts, Gloria Dear, Bonnie D. Davidson, Ruth Ford, Nancy Pike, Joy Brown, Ada Richey, Perky Thurston, Katherine Lawrence, Hugh Preston, George Richey, Wallace Mitchell, Junior Scott, Donald Kehoe.

BRIDGE TOURNAMENT

The Knights Templar and their ladies enjoyed a six-thirty o'clock dinner in the banquet room of the Masonic Temple Thursday evening which was followed by a meeting for the Knights while the ladies devoted the hours to playing bridge.

ENTERTAIN FATHER

Mr. and Mrs. A. H. Martin will entertain Mrs. Martin's father, Chas. W. Lovell, of Yolanda, Marin county, next Sunday at a family dinner party on the occasion of Mr. Lovell's birthday. Mrs. Lovell will also be present, as will other members of the immediate family from the Bay area.

KNIGHTS OF PYTHIAS

Nomination of officers will take place at a meeting of the Knights of Pythias in Odd Fellows hall at eight o'clock tonight. The next meeting will be Wednesday, December 2, when election will be held. Yesterday there was a district convention of the organization with delegates meeting at Fort Bragg.

QUIETLY MARRIED

John L. Crawford, son of Mr. and Mrs. L. E. Crawford, and Miss Sylvia Tapio, of San Francisco, were married last week in San Francisco. Mr. and Mrs. Crawford have returned here and will make their home on the L. E. Crawford ranch at Burkelea.

GO TO REDLANDS

Word has been received of the engagement of Miss Clara Hamilton, daughter of Mr. and Mrs. Furman C. Hamilton of San Francisco, to Carl M. Mosher, son of Rev. and Mrs. Claude F. Mosher. Miss Hamilton holds an interesting position on the secretarial staff at the University of Redlands where she received her college degree, and is affiliated with the Alpha Theta Phi sorority. Mr. Mosher is also a graduate of the University of Redlands and is a member of the Kappa Sigma fraternity. Following the marriage of the young couple in the spring, they plan to make their home in Redlands where Mr. Mosher is employed by the City National Bank.

IS TO MARRY

Mr. and Mrs. C. R. Yarbriugh, of Redwood Valley, announce the engagement of their daughter, Erla Yarbrough, to John Henry Arndt, of Nanheim, Pennsylvania. A few close friends of the charming bride-elect in San Francisco were the first to hear the news at a small party last week. The wedding is planned for next summer. Miss Yarbrough graduated from Ukiah high school in 1932, remaining in this city over a year where she held a business position. The gracious young lady has many friends here. At present she is a secretary with Cluett, Peabody & Company of San Francisco. Mr. Arndt is sales manager for the Plant Rubber & Asbestos Co., at San Francisco, where the young couple will make their home.

RAIN WAS NEEDED

Paul Fritschie, Potter Valley sheepman, was in the city the last of the week on a supply buying mission. Mr. Fritschie was glad to see the rain, as the ranges of his section, like all parts of the county, were sadly in need of moisture, although it did come late the rain was nevertheless welcome.

Miss Marcelle Valette motored to San Francisco Saturday afternoon to be on hand in time to watch the big electrical night parade.

Humboldt County Lost A Good Man

Senator Harry Perry, of Humboldt county, was a Ukiah visitor Saturday last, stopping off here to visit his sister, Mrs. Luther Hansen. Senator Perry went down in the Democratic landslide last week and thereby Humboldt county lost one of the best servants it has had. Progressive, fair and always open-minded Harry Perry gave the northern county the very finest kind of representation in the upper house at Sacramento the past four years.

LEFT FOR EAST

Mr. and Mrs. M. J. Lyons, who own a ranch south of the city, left on an extended trip to the east Sunday. They plan being absent until after the Holidays. Mr. Lyons is a New Yorker, but Mrs. Lyons is making her initial trip east. It is not improbable Mr. Lyons' father will return to California with Mr. and Mrs. Lyons upon their home coming.

AT CELEBRATION

Dr. and Mrs. J. H. Hansen and daughter Marian motored to San Francisco for the opening of the Bay bridge and to attend the opera Saturday afternoon. They returned to Ukiah Sunday evening.

C. Dunegan was in town Thursday from Potter Valley.

INFORMAL PARTY

Six couples gathered at the home of Mr. and Mrs. R. D. Foot Saturday evening at a delightful dinner party, cards being the diversion during the later hours. Those enjoying the hospitality of Mr. and Mrs. Foot were Mr. and Mrs. H. R. Pauli, Mr. and Mrs. A. H. Hurlock, Mr. and Mrs. Raymond J. Pearl, Mr. and Mrs. A. H. Martin, Mr. and Mrs. Frank W. Taft.

LITTLE RIVER MAN IS DEAD

W. B. Coombs Passes At Healdsburg On Wednesday Last

W. B. Coombs, widely known former resident of Little River, but who of late years has been living at Healdsburg, died in the Healdsburg hospital Wednesday afternoon.

Not Thought Very Ill.

Although he had not been in good health several years, his condition did not become serious until a short while before death.

The Family Left.

Surviving him are his wife, Mrs. Emma Coombs, and two sons, Malcolm Coombs, who left Mendocino county recently to take an administrative position in connection with CCC work in New Mexico, and Barton Coombs who resides in Glendale.

Made Fine Eulogy.

A large number of coast residents went to Healdsburg Friday to attend the funeral of Mr. Coombs. Among those going to pay their last respects to the dead man's memory were: Mrs. C. R. Perkins, Cecil Mallory, J. A. Barton and wife, Bert Elliot, Miss Mayme Byrnes, Mr. and Mrs. Fred Perkins, while from Ukiah Mr. and Mrs. D. C. Smith, A. D. Scott and Ben Mallory attended. John L. McNab, life-time friend of deceased, came up from San Francisco and delivered a wonderfully touching eulogy of his dead friend.

IS VERY SICK

Anthony Dory who recently returned from a trip to Nevada is seriously ill in Ukiah General Hospital. Mr. Dory lives on Pine Ridge with his wife and three children.

SHIPPING SHEEP TO THE SOVIETS

D. N. Gould, of Hydesville, accompanied by Clark Anderson of Grizzly Bluff, passed through here Friday with a truckload of 37 head of sheep consigned to Russia. The sheep were to be delivered to the Russian consignees at Houston, Texas. There the sheep were to be loaded on a deep sea vessel bound for Russia.

HANDS BURNED

Salvatore Burke, former mail carrier, was badly burned last week when he upset a boiler containing hot tar on his hands. The painful scalds were attended by Dr. L. K. Van Allen and permanent injuries are not expected.

Mr. and Mrs. Gerald Ganter have gone to Berkeley to make their home. Mrs. Ganter was the former Bonnie Brydon, of Calpella.

Ask for EL REY the Quality Beer in CAP SEALED CANS

● EL REY'S mellow flavor and smooth richness result from a combination of finest ingredients, scientific brewing, precise ageing. That's why people everywhere say this sterling brew gives more refreshing enjoyment than any other beer.

● On Sale Everywhere

"WHAT'S THIS," you say, "the King is here?" Of course we mean the KING of BEER!

Also in bottles

Distributed by A. Levy & J. Zentner Co.

Press Want Ads Always Bring Results

SAVE At These LOW PRICES

9x12 Linoleum $4.45
Bath Tubs, going fast $12.50
Toilets, complete $8.95
Stoves, guaranteed .... up from $3.50

COHEN'S - UKIAH

Our New After-hour Depository Is For Your Use

We have just completed the installation of an Electric Protected After Hour Depository for our patrons, who find it necessary to carry large sums of money home with them or who leave it at their places of business over night.

We furnish those who have use for this depository with a fine leather bag with zipper top and separate lock. The key is held by the depositor and your bag cannot be opened until you present your key and passbook for deposit.

It is felt, that in adding this new burglar-proof After Hour Depository, we are now equipped and able to furnish our customers with a most excellent and modern banking service.

We invite your inspection and use of this new equipment.

SAVINGS BANK OF MENDOCINO COUNTY

Bank With Us UKIAH — HOPLAND Grow With Us

Member Federal Deposit Insurance Corporation
$5000 Maximum Insurance For Each Depositor

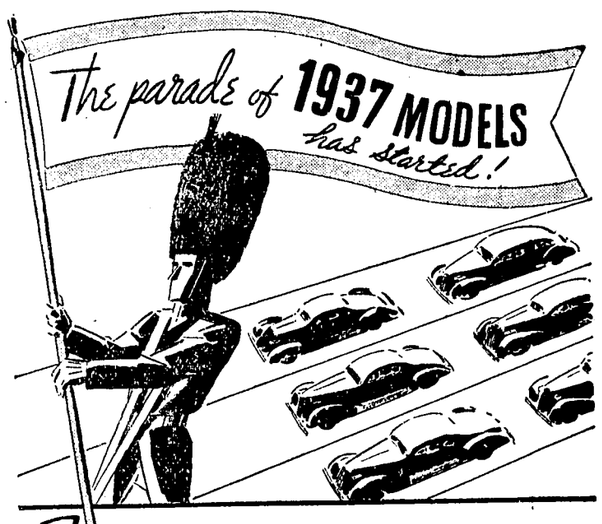

Finance your next car (new or used) through Timeplan

Timeplan enables you to establish your credit for every personal and family financial need with this statewide bank.

Bank of America

MEMBER FEDERAL DEPOSIT INSURANCE CORPORATION

Press Want Ads Always Bring Results

Announcing 2

SIX $685* PRICES REDUCED on 4-Door Sedan & Touring Sedan

*Prices $685 and up, list at Lansing. Special Accessory Groups Extra. Car illustrated is the Six-Cylinder 4-Door Touring Sedan, $815 list. A General Motors Value. Monthly payments to suit your purse. GENERAL MOTORS INSTALMENT PLAN

BOTH OFFERING:

Fresh, New Style-Leader Styling • Longer Wheelbase • Larger Size • Roomier Bodies Lower Floors • Wider Chassis • Heavier Frames • Bigger Engines • Higher Power Extra Safety • Greater Economy • And Oldsmobile's Traditionally Fine Quality.

BOTH FEATURING:

New Unisteel Bodies by Fisher with Turret Top • New Triple Sealed Super-Hydraulic Brakes • Center-Control Steering • New Dual Ride Stabilizers • Proved Knee-Action Wheels • Unobstructed Floors and many other fine-car features.

EIGHT $785* PRICES REDUCED on all Enclosed Models

*Prices $785 and up, list at Lansing. Special Accessory Groups Extra. Car illustrated is the Eight-Cylinder 4-Door Touring Sedan, $915 list. A General Motors Value. Monthly payments to suit your purse. GENERAL MOTORS INSTALMENT PLAN

THE CARS THAT HAVE EVERYTHING FOR 1937

NEW OLDSMOBILES for 1937

at Prices that Set the Pace in Value!

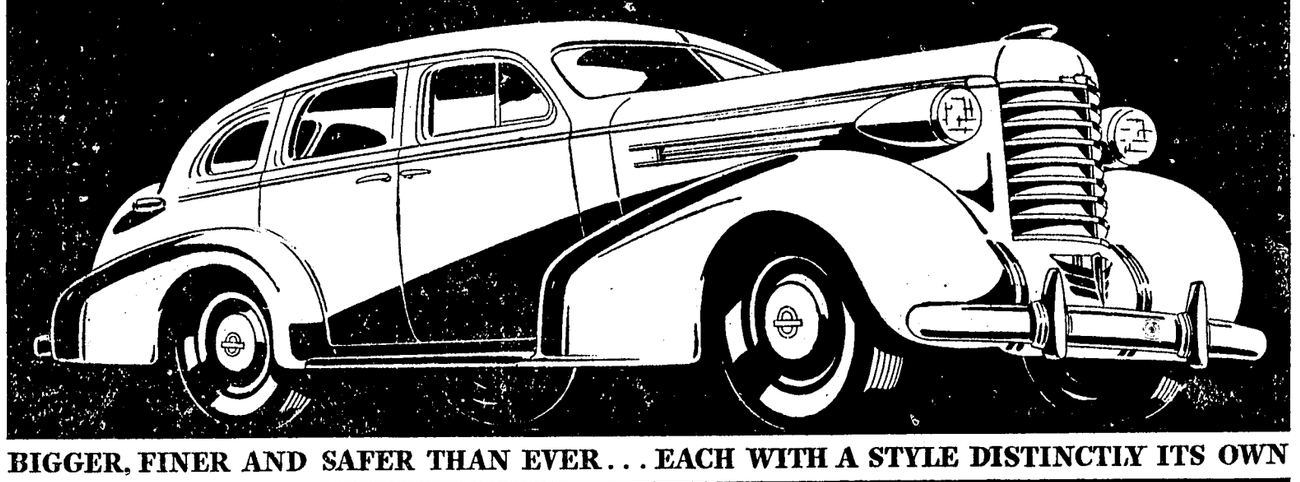

BIGGER, FINER AND SAFER THAN EVER . . . EACH WITH A STYLE DISTINCTLY ITS OWN

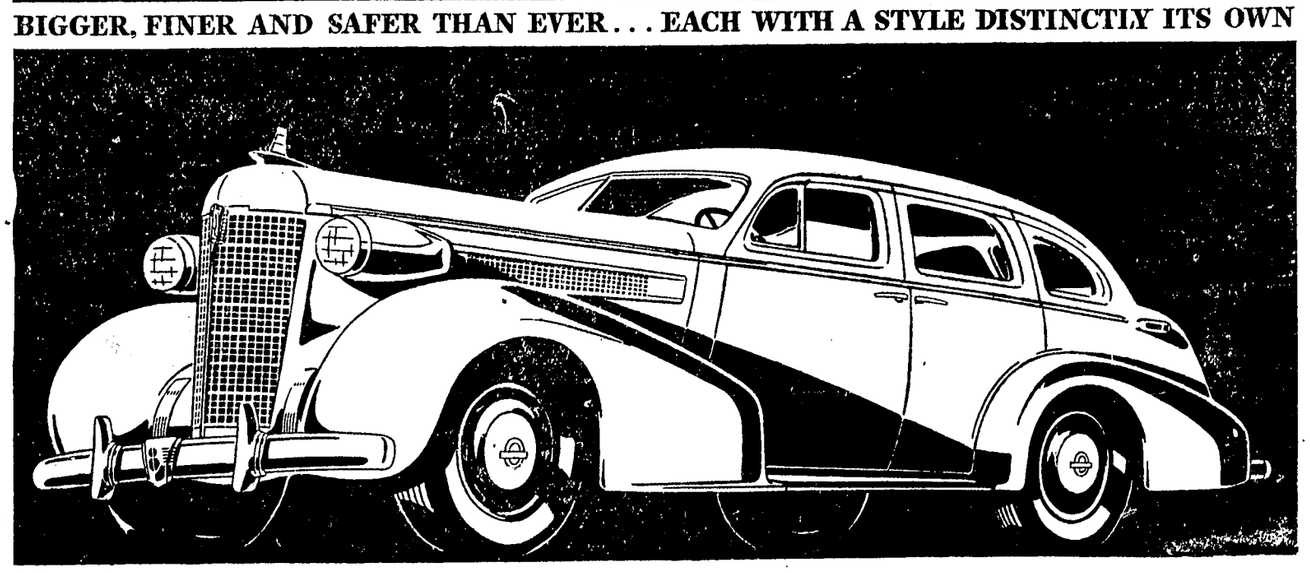

NORTH SCHOOL AT SMITH — VEVODA MOTOR SALES — TELEPHONE 370 UKIAH

PLAN BAZAAR FOR 4-H CLUB

Redwood Valley Supporters Are For Raising Fund

Special Correspondence of The Press

REDWOOD VALLEY, Nov. 17.—Among those of the valley who attended the opening of the Bay bridge were Mr. and Mrs. John Gherlone, Mrs. R. Yarbrough, Gus Page and P. Smith.

Had A Party.

Mrs. C. M. Goudge entertained a group of little friends of her son, Donald, for his tenth birthday Saturday. Those who shared in the pleasure of the afternoon were Arthur Hoffman, John Howland, Lloyd Yarbrough, Rose and Bobbie Tull, Fred and Jimmie Goudge.

Is Aiding Foreman.

William Slade has been given the position as acting section foreman at Laughlin while Jack Thompson has taken charge of the extra crew while the rails are being changed and new ties replaced.

Classes Are Larger.

The attendance of the Redwood Valley Sunday school has been steadily growing since the summer months having reached the 50 mark Sunday morning. Following the Sunday school hour Rev. E. Holland of Ukiah had charge of the church service bringing a timely message on "What Should Be the Attitude of the Church in Time of War?" At seven o'clock the Christian Endeavor society met at the club house. Mrs. Farrel Anderson, who with her husband recently returned from Oregon, was leader. Mrs. Anderson, with her Christian experience in leadership, has earned a well-merited appreciation in the religious activities of the valley. The topic under discussion was "Morals in the Movies."

To Be Hostesses.

Mrs. N. Nelson and Miss Ethel Hargreaves will entertain the C. S. S. A. Thursday afternoon at the clubhouse.

To Meet Friday.

Friday evening is the regular meeting of the P. T. A. Following the business meeting an educational film will be shown.

To Hold Bazaar.

The 4-H Club girls met with their leader, Mrs. Annie K. Jones, Saturday afternoon. Two new members were enrolled, June Rutler and Jacqueline Schultz. The club is planning a bazaar to be held in the school December 12.

Parents Here.

Mr. and Mrs. P. Vestney, of Sebastopol, are visiting in the Zimmerman home. Mr. Zimmerman is a son of Mrs. Vestney.

Rev. and Mrs. E. H. Benson were callers in the E. R. Jones home Friday.

Has Been Sick.

Otto Ortland has been quite ill the past week and is still under the doctor's care.

To Talk Plans.

Mrs. Annie Jones will have as luncheon guests Thursday, Mrs. H. Reilly, Mrs. J. Cromwell and Mrs. A. Hoffman. The afternoon will be passed in assisting with 4-H Club articles which are to be for sale at the club bazaar.

They Have Moved.

Mr. and Mrs. William Kuhl have moved to the Jack Thompson home place from Mariposa Rancho where Mr. Kuhl has been an employe many years. The change was made on account of Mr. Kuhl's health.

Improving Roads.

In addition to the graveling of the roads in the valley, the road near Mrs. Clara Boyd's property is being widened by the steam shovel.

Committees Were Named.

At the P. T. A. meeting last week the new chairman, Mrs. Annie K. Jones, appointed her committees for the ensuing year: Membership—Mrs. H. De Carli, Mrs. A. Hoffman, Mrs. K. Talso and T. Jameson; Program—R. Yarbrough, Miss H. Finne, T. S. Van Vleet; Ways and Means—Mrs. Mae Wright, Mrs. F. Howland, Mrs. I. Branson; Art—Mrs. R. Yarbrough, Mrs. Florence Rains; Library—H. Reilly, Mrs. C. Smith, Mrs. F. Fains; Hospitality—Mrs. M. Tull, Mrs. T. Gullickson, T. S. Van Vleet; Publicity—Mrs. T. Jameson and Miss L. Kistler; Pianist—Mrs. O. Ortland and H. Reilley; Historian—Mrs. T. Jameson.

Mr. and Mrs. J. Reid and daughter, Thelma, of Covelo, were recent visitors at the Chas. Ciancio home.

Mr. and Mrs. E. R. Jones were dinner guests Sunday of Mrs. Mae Wright and T. S. Van Vleet.

Officers Elected.

Following the Sunday School hour there was an election of officers. Mrs. T. Gullickson was re-elected superintendent, Miss Rosalind Gullickson secretary, T. Jameson treasurer, Miss E. Hargreaves librarian, Mrs. R. Buerer assistant superintendent, Miss Barbara Ford pianist, Mrs. G. Borden pianist, Mrs. Zimmerman song leader.

Has Leased Land.

J. A. York has rented the F. A. Howland place south of the Redwood Valley Garage. The land he will use for pasture, the house has been re-rented.

Family Has Moved.

W. A. Morris, who has been living in the J. C. Johnson house has moved into the Archie Burns house located on Redwood highway.

Geo. Orr and family have moved from the Wooley ranch into one of the Finnish Colony houses.

Mrs. Frank Bednar left last Thursday for Hanford where she will visit her sister.

DON'T PAROLE PRISONERS

Bruce Cabot and Louise Latimer in "Don't Turn 'Em Loose," with Lewis Stone and Jimmy Gleason, which plays at The State next Thursday and Friday, November 19-20.

PARTY BECAME ROUGH

(Continued from Page One)

Simons and held him and the other man in the party assisted Mr. Finley to the hospital.

Wounds Were Deep.

Dr. Wolfe was immediately called and it took him two hours to sew up the knife wounds, which were very deep but not of a serious nature. The wounded man will have to remain in the Fort Bragg Hospital some time yet, as infection is feared. City authorities at Fort Bragg placed the knife wielder under arrest and he was later brought to Ukiah and placed in the county jail. The district attorney's office is investigating the case.

Wm. Greist, of Lakeport, was a business visitor in Ukiah Tuesday.

ON THE COAST

(The Mendocino Beacon)

Mr. and Mrs. J. A. Jamison and Miss Mary Lou Hildreth, of Ukiah, were Mendocino visitors Armistice Day at the home of Mr. and Mrs. Frank Brown. The Ukiahans were accompanied by Mrs. Annie Jamison.

TRAVEL HEAVY

(Mendocino Beacon)

The past few weeks have been so beautiful the large traffic continues the same as during the summer. The cabins at Elk are all full and in some cases it has been impossible to find accommodations.

DOING FAIRLY WELL

Russell McMullen who went over the grade at the summit this side of Willits last week and sustained a badly crushed chest, is doing as well as could be expected, reports from Ukiah General Hospital state.

Mrs. Elmer Weger and daughter, Miss Bernice Weger have been guests of relatives about the Bay the past week.

DELEGATION IS AFTER ROADS ON THE COAST

Fort Bragg Residents Appear Before The Commission

NEEDS WERE SHOWN

Prison Camp Will Be Requested For The North Coast

A Fort Bragg delegation composed of C. W. Stuer, C. J. Pesula, Paul C. Bryan, Norman Johnson and Wm. Thomas was granted a hearing before the State Highway Commission Friday. The hearing was arranged for by Commissioner Paul Jasper.

Told Of Needs.

Every member of the Fort Bragg delegation spoke and centered his arguments on the necessity and importance of a permanent survey and realignment of the Shoreline Highway from Navarro to Westport. They also stressed the importance of replacing some of the bridges, repair to others and the widening of the existing road.

Outlined Conditions.

Paul Bryan, superintendent of the Fort Bragg schools, The Advocate says, spoke at length about road conditions and the school busses, emphasizing need of work on the road north to Westport. It was brought out at the hearing the county would keep the road in good condition from Westport to the Redwood Highway.

Traffic demands additional work on this road. An increase of 35 per cent in travel on the Redwood Highway this year has made that route crowded and more and more tourists are using the coast route.

To Consider Needs.

While no promises were made by the Highway Commissioners at the hearing, their attitude was encouraging and the local delegation is of the opinion their recommendations will receive favorable action.

After Prison Camp.

Supervisor-elect Pesula and Prison Director A. R. O'Brien are determined to make an effort to have a prison camp established on the northcoast. A few months back Director O'Brien took up the matter with Governor F. F. Merriam and at that time it was decided to let the question rest for the time being. Now, however, there are plenty men qualified to go to the road camp, both in San Quentin and Folsom prisons, and it is not improbable a camp may be established on the north coast.

It Made It Tough On Norman Buhn

Norman Buhn reports he suffered drouth on his Orr Springs road ranch from the eve of election until last Thursday, the reason being his pump was put out of commission with a great number of radio owners drawing current from the line during the presidential race returns. Hauling water for household use and watering cattle in the interim was the election aftermath for Mr. Buhn.

SLICKER WAS FAST WORKER

Covelo Man Evaded Law By A Clever Check Dating

(The Willits News)

Jimmy Murphy, who gave his address as Covelo, "pulled a fast one" on several local business houses the first of last week. After the bank closed Saturday Mr. Murphy issued two checks amounting to about $25, but they were dated November 7, 1937. The checks were cashed and when they reached the Bank of Covelo it was found Mr. Murphy had no account in that bank.

Not Yet Due.

It was then discovered nothing could be done about the matter as the checks are not due for a year to come and in the meantime Mr. Murphy has plenty of time to open an account in that bank and make them good. However, no one expects this to happen.

He "Went Away."

Mr. Murphy told local people he was enroute to Sacramento, and he may be there or some place else for all anyone here knows.

COMPLETED COUNT

Clair Elledge last week completed the task of checking the vote cast at the late election. Out of a registration of 12,861 there were 10,706 ballots recorded by voters of Mendocino county.

PERSONAL MENTION

Mr. and Mrs. Geo. P. Anderson went to San Francisco to attend the Bay bridge celebration. As head of the Redwood Empire Association Mr. Anderson took a prominent part in the festivities.

Mr. and Mrs. J. Szanik and two sons and Len Michaelson drove to San Francisco Sunday and made an inspection of the Golden Gate bridge and the wreck of the Ohioan.

Carl Daubeneck, of The Savings Bank of Mendocino County, left Saturday afternoon after banking hours and took in the Bay bridge celebration Saturday evening.

Dr. Raymond O. Babcock, of Howard Memorial Hospital, Willits, passed through Ukiah Thursday for San Francisco to attend the Bay bridge celebration.

Mrs. Lena Cunningham is home following a stay of some weeks with relatives in Fresno.

Mrs. H. L. Preston and son, Hugh, were in San Francisco last week for the bridge festivities.

Mr. and Mrs. W. E. Hill were business visitors in Ukiah Saturday from their Lakeport home.

Mr. and Mrs. Martin Laforet, of Redwood Valley, were guests of Ukiah friends last week.

Miss Luverne Kistler was an afternoon caller Monday from her Redwood Valley home.

C. M. Dunegan was a business visitor in Ukiah Thursday from his home on the Lake county highway.

SAW THE PARTY

Traffic Officer Dick White was assigned to duty on the new San Francisco-Oakland bridge during the formal opening last week.

LOST CAR

A garage on Holden street was burned Friday morning and with its destruction went an automobile belonging to Mrs. Jennie Evans.

George Faraday, Fort Bragg attorney, was here on court matters Friday.

RHEUMATISM, Arthritis, Bronchial and Asthmatic Diseases Treated Scientifically By Drugless Methods at Low Cost with no charge for consultation or examination

Dr. H. E. ALLYN
CHIROPRACTIC HEALTH CENTER
404 S. State St., Ukiah
Phone 241

Mannon & Brazier
Attorneys and Counselors At Law
Savings Bank Building
Ukiah, California

Dr. R. D. Withrow
Dentist
Republican Press Building
Phone 446

FLOWERS
. . for all occasions
Ukiah Floral Nursery
Greenhouse No. State St. • K. N. Hengeveld

The
UKIAH FARMERS' CLUB
IS HEADQUARTERS FOR:

GENERAL HARDWARE
BUILDERS HARDWARE
TRACTORS
PLOWS
PAINT
PUMPS
ENGINES
WIRE SCREEN
ROOFING
GALVANIZED IRON
CHICKEN GROWING MASH
CHICKEN EGG MASH
TURKEY FATTENING MASH
FERTILIZERS
SPRAYS
LUMBER
DOORS
WINDOWS
PLASTER BOARD

If you are in the market for anything for the ranch you can get it at The Farmers' Club

PHONE 725

Groceries-Hardware-Feed-Lumber

Buy It All At One Stop!

Announcing
THE FORD V·8 FOR 1937
The Quality Car in the Low-price Field

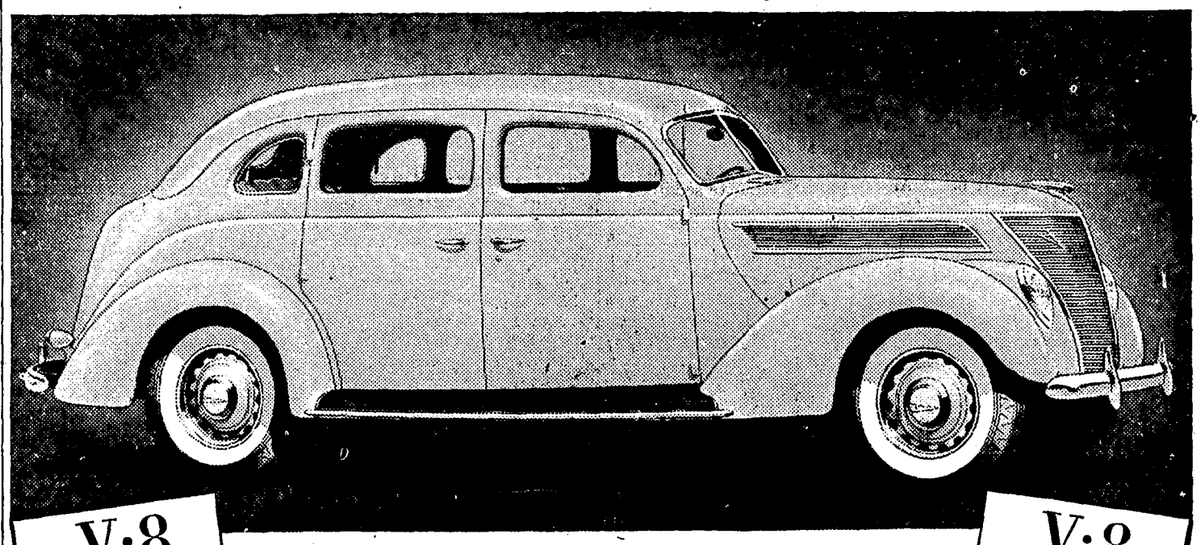

V·8 85 HORSEPOWER • Maximum Performance with Good Economy • Bore, 3.062 in. Stroke, 3.75 in. Displacement, 221 cu. in.

V·8 60 HORSEPOWER • Good Performance with Maximum Economy • Bore, 2.6 in. Stroke, 3.2 in. Displacement, 136 cu. in.

Two Engine Sizes - One Wheelbase

AND A NEW LOW PRICE

THE New Ford V-8 for 1937 is the most beautiful Ford car ever offered. It is built in only one size—one standard of roomy comfort and modern appearance. But you may have either the improved 85-horsepower V-8 engine for maximum performance—or the new 60-horsepower V-8 engine for maximum economy. The smaller engine makes possible a lighter car—lower operating costs—and a lower price.

When you drive the 1937 Ford with the 85-horsepower V-8 engine, you are master of a power plant that gives everything you can possibly demand in speed and acceleration. Today, improved carburetion enables it to deliver its thrilling performance with unusually low gasoline consumption.

The new 60-horsepower V-type 8-cylinder engine delivers V-8 smoothness and quietness—even at speeds up to 70 miles an hour—with gasoline mileage so high that it creates an entirely new standard of economy in modern motor car operation.

We invite you to see this new Ford car, and arrange to drive one equipped with the engine that fits your needs.

BASE PRICES $480 AND UP
At Dearborn Plant
Taxes, Delivery and Handling, Bumpers, Spare Tire and Accessories Additional

Body types available with 60 or 85 horsepower engine (without de luxe equipment): Tudor Sedan, Tudor Touring Sedan, Fordor Sedan, Fordor Touring Sedan, Five-window Coupe . . . De Luxe types, with 85-horsepower engine: Tudor Sedan, Tudor Touring Sedan, Fordor Sedan, Fordor Touring Sedan, Five-window Coupe, Roadster, Phaeton, Club Cabriolet, Convertible Cabriolet, Club Coupe, Convertible Sedan.

AUTHORIZED FORD FINANCE PLANS
$25 a month, after usual down-payment, buys any model 1937 Ford V-8 Car—from any Ford dealer—anywhere in the United States. Ask your Ford dealer about the easy payment plans of the Universal Credit Company.

FEATURES

APPEARANCE—A newly designed car. Headlamps recessed in fender aprons. Modern lid-type hood hinged at the back. Larger luggage space. Spare tire enclosed within body. Completely new interiors. Slanting V-type windshield opens in all closed cars.

COMFORT AND QUIET—A big, roomy car. Extra space is in the body, not taken up by the engine under the hood. Comfort of the Center-Poise Ride further increased by smoother action of the long-tapering springs, with new pressure lubrication. New methods of mounting body and engine make this a quieter car.

SAFETY

BRAKES—New Easy-Action Safety Brakes, of the cable and conduit control type. "The safety of steel from pedal to wheel." Self-energizing—car momentum is used to help apply the brakes. Tests show that about one-third less pedal pressure is required to stop the car.

BODY—Not an ounce of wood used for structural strength. Frame structure all steel, sheathed with steel panels—top, sides and floor. All are welded into a single steel unit of great strength. Safety Glass all around at no extra charge.

SEAVER MOTOR COMPANY
Formerly Steifert, Andrews & Ford
Telephone 400 - Ukiah, California

THE CLASSIFIED SECTION
BUY AND SELL HERE

FOR SALE

FOR SALE — Bourbon red turkeys, young Toms $5 each, hens 25 cents pound. Mrs. H. Ford, Redwood Valley, Calif. 27-3p

FOR SALE—FAT TURKEYS for Thanksgiving dinner and Holiday season. M. F. Laforet, Redwood Valley. 26-3p

FOR SALE—Model T Ford coach, good condition; $20. Miss L. Kistler, Redwood Valley, near Laughlin Station. 26x

FOR SALE—Three desirable lots in center of Willits. Inquire Box 66 ,Willits, California. 25-3p

ORDER YOUR TURKEY for Thanksgiving now; fine corn and milk-fed birds. Mrs. C. H. Smith, Redwood Valley. Phone 18-Y-5. 25-4p

WOOD—Oak madrone manzanita, 12-14", $3.25 tier, delivered. P. B. Hackley, Jr., Redwood Valley, Cal. Telephone 31-Y-11 evenings. 2-tfc

FOR SALE—A house and three lots on Thompson street. Price asked very reasonable. Telephone 305-W. 6-tfc

TURKEYS FOR SALE NOW—Also taking orders for Thanksgiving and Christmas. Mrs. Sue Stinehoff, Phone 28-Y-3. 25-3p

FOR SALE — Place your order now for fruit trees, grape vines, berry plants; anything in the nursery line. Bent's Nursery, North State Street. 30-tfc

SHEEP FERTILIZER, pulverized, delivered in large or small lots at 50 cents a sack. Call 7-F-4, or C. L. Crawford, Jr. 27-24c

WINE FOR SALE — Dry Wines, finest quality, any quantity from gallon up. Battista Winery, Bob Garzini, Rt. 2, Box 715, Ukiah. Licensed winery. 48-tfc

FOR SALE—Chickens, all sizes, all kinds, always at best. Also rabbits. Red Star Groceteria, 903 West Clay St., Phone 166, Ukiah, California. 3-tfc

FOR SALE — Slightly used 1936 Ford pick-up; low mileage; looks and runs like new. See this bargain at W. G. Cox, Dodge and Plymouth dealer, Ukiah, Calif. 3-tfc

FOR SALE—Easy terms, Duplex cottage, always rented. Close to city limits. Large lot, double garage. Discount for cash. Apply at 903 West Clay street, Phone 166, Ukiah. 3-tfc

SHIRTS MADE TO MEASURE to fit with perfect initial in it, three for $4.25 and up. Also new fall and winter line in splendid patterns to pick from. Samples shown free. Leo the Tailor, 422 N. Oak St. Phone 497-W. 18-tfc

AMERICAN ANTHONY Woven Wire fence, made by the Nation's oldest fence makers, is the best on the market. We always have stock on hand. Call and see this material. Diamond Match Co., Phone 42. 25-6c

FOR SALE—Diversified ranch, 53 acres, Potter Valley irrigation district; 33 acres under irrigation; alfalfa, grapes, pears, grains; all necessary buildings, in good condition. Rt. 2, Box 754, Ukiah. 24-3p

CORRUGATED Galvanized Iron, the everlasting material for ranch sheds, barns, roofs, etc. We carry this in all lengths from 6 to 12 foot — and our prices are right. The Diamond Match Co., Phone 42. 25-6c

FOR SALE — 450 acres, $6 per acre; several springs and one creek, good stock range and hunting; 50 miles north of Willits, 1 mile from Eel river and railroad. Address Dan Hickey, Hotel Willits, Willits, Calif. 33-tfc

FOR SALE — A quarter lot in Ukiah having four apartments (bringing nice income) and a separate house thereon. Owner is a widow who does not care to look after property. A fine investment for small amount. Write Investment, care The Republican Press. 7-tfc

FOR SALE, Reasonable — Six-room house, in good condition; hardwood floors, 1 acre land; kitchen garden; prunes, pears, peach, apple and walnut trees, grape vines and berries; good well on place; city water. You make offer. 616 Myron St., between Clara avenue and Ford street. 11-tfc

FOR SALE

See These Bargains

1935 Pontiac Coupe, in A-1 condition; low mileage.

1936 Deluxe Plymouth Coupe; rumble seat, radio; car looks and runs like new.

1933 Dodge Deluxe 4-door Sedan, in fine condition; priced right.

W. G. Cox

Dodge Bros. Motor Cars and Graham Trucks

Church and Main Streets, Ukiah

Telephone 108-J 27-1c

FOR SALE—Ford Model A at $50. Also one cow, one heifer, sow and pigs. Levaggi Ranch. 21-tfc

FOR SALE—Bargain in Hohner accordion, three months old; 120 bass. Hansen's Stationery and Music Shop.

ECONOMY RUSTIC, FLOORING, CEILING. Your money will go farther if you use some of our specially priced materials when building your home, garage or poultry house. The Diamond Match Co., Phone 42. 18-tfc

FOR SALE—Ranch of 439 acres; large part in Redwoods, free range, open land; 20 miles from Ukiah; price $5000. See Mrs. Jack McArdle, Orr's Springs. 5-tfc

FOR SALE—160 acres near Covelo, 20 fruit trees, abundance of water, house partly built; price $1250. Austin Realty Co., 1733 Jefferson St., Oakland. 9-tfc

Mendocino County's Greatest

Used Car Values

1935 Studebaker Custom sedan	$750
1936 Terraplane sedan	750
1934 Chevrolet sedan	500
1932 Ford DeLuxe Coupe	385
1932 P. B. Plymouth sedan	385
1931 Dodge coupe	325
1930 Studebaker 2 Commander (rebored)	295
1930 Ford DeLuxe sedan	295
1930 Studebaker 6 sedan	245
1930 Ford DeLuxe sedan	295
1930 Buick sedan	295
1929 Buick coach	245
1930 Ford pickup	245
1932 DeVaux sedan	195
1928 Buick coupe	195
1929 Nash sedan	185
1929 Willys Knight	185
1928 Chevrolet coupe	145
1929 Ford coach (rebored)	145
1928 Essex coach	95
1927 Chevrolet sedan	95
1928 Essex coach	75
1927 Chrysler 4 coupe	75
1928 Peerless sedan	75

OUR MOTTO:
CUSTOMER SATISFACTION
Open Evenings

Forrest Hughes

Phone 150 Scales Garage
Studebaker - Willys - Pontiac
Terms to Suit Your Purse
27-tfc

WANTED

WANTED — Four-foot fir wood. Model Bakery, Phone 8. 11-tfc

WANTED — Veal, chickens and turkeys bought at the market price. J. O. Brawn, Home Market, South State St. 38-tfc

WANTED — Young woman for housekeeping; thoroughly experienced. Helen Parkerson, Rt. A, Box 204, Geyserville, Cal. 24-3p

FIRST-CLASS AUTO Repairing; used and rebuilt tires; auto glass; used parts; used cars bought and sold. Ukiah Auto Wreckers, South Highway, Phone 111. 25-3c

WANTED—Live veal and hogs, any amount. We also buy chickens, turkeys, lambs and cattle; cash prices. C. T. Irvin, Paramount Market. 38-tfc

WANTED — We are now paying $2.50 per ton for old iron; as high as 1¾ cents for rags; any kind of metal bought. Joe Cohen Estate, 307 South Main street. 40-tfc

TO LEASE

FOR LEASE — 13,000 acres good pasture near Willits. Address Wallace E. Hiatt, Northwestern, Willits, Calif. 23-3p

FOR EXCHANGE

TO EXCHANGE—Clear dwelling or 19 apartments for ranch. Barnum & Co., 1629 Telegraph Ave., Oakland. 24-3p

Press Want Ads are sure to bring satisfactory results.

FOR RENT

FOR RENT — House. See Clem Heryford. Phone 726-R. 27-3p

FOR RENT — Furnished cottages; water, light, showers and laundry room; $2.50 a week. Big Oaks Auto Court. 28-3c

FOR RENT — 3-room furnished apartment; private bath; garage if desired. Inquire 803 W. Perkins St., Phone 647-J. 24-tfc

MODERN COTTAGES — Three and four-room, completely furnished; gas, wood, lights and hot water furnished. Mt. View Auto Court, South State street. 23-12p

FOR RENT — Furnished apartment, suitable for three people. Pleasantly located. Close in. Garage. 509 West Perkins street. 25-tfx

FOR RENT—Meat Market, excellent location on Redwood Highway, rent reasonable, Fixtures can be bought at reasonable price. Apply Metzler's Store, Hopland. 26-tfc

Press Want Ads always pay.

MISCELLANEOUS

WE WILL SAVE YOU the money necessary to pay for both labor and material on any building or remodeling job you may want to do. You repay like rent. The Diamond Match Co., Phone 42. 18-tfc

GET OUR FINANCE RATES before you buy your next used car; we can save you money. Ukiah Auto Wreckers, E. O. Price, South Highway, Phone 111. 25-3c

RUGS MADE from old carpets and rags. Alameda Rug Works representative will be in Ukiah September 2 and will call with samples. Rugs and carpets cleaned. Leave orders at Republican Press, Ukiah. 6-tfc

Music Lessons

GINO DEL GUERRA, Accordion Studio—Special jazz and classical studies. Phone 484 or call in person at the Del Guerra Accordion Studio, 1217 West Standley street. 21-6c

Roofs of All Kinds

Built-Up Asbestos Roof
Tar and Gravel Roof
Composition Roof
and Wood Shingles
BY INSURED ROOFERS

H. G. Runkel

111 West Perkins Street, Ukiah
Phones: Office 102, Res. 151-W
1-tfc

REAL ESTATE

1—The "Percy Letts" turkey ranch in Rwd. Valley; house, brooder and chick. house and all necessary equipment; two good wells with pumping plant, tank and water piped to house. All tools and equipment including good small truck. Price $1400. Terms if wanted.

2—58 acres in best loc. Potter Valley. Over 50 acres in alfalfa and Landino clover, 5 acres pears; 6-room house with elec. pressure sys. Barn, silo, granary, all farm tools and imp. and some stock goes. Hay in barn. Fine place for a dairy. Must sell acct. sickness. Price $12,500. Terms.

3—32 acres, 1½ m. S.W. Ukiah. House, barn, storehouse, two wells, two springs, water piped to house, family orchard, 175 prune trees, 4½ acres grapes; all fenced. Electricity. Very fine home place. Price $6500. Terms if nec.

4—15 acres fully equip. chicken ranch close to Rwd. 101 Highway; nice home, dairy barn, windmill and tank; one acre wine grapes. Owner will exchange for Oakland home or flats.

5—A very fine building lot with large shade trees. Must sell at once. In good locality. Price $290. Act quickly.

6—Large home in Ukiah. Lot over 100x130. Garage, sheds and number fine shade trees, chicken equipment. Full price $2100. $750 cash will handle this place.

SEE G. M. ALEXANDER

C. N. Snyder Realty Company

Minetti Building
Phone 428

Austin Realty Co.

MAKE EXCHANGES EVERYWHERE
1733 Jefferson St., Oakland, Cal.
Telephone Highgate 1129

WATCHMAN IS HURT—LUCKY

Anderson Valley Man Had Narrow Escape, In Night Fall

Special Correspondence of The Press

ANDRSON VALLEY, Nov. 17.—C. E. Northern, of Yorkville, who has been critically ill of pneumonia, is reported to be past the crisis and is slowly recovering. He is under the care of Dr. Jordt, of Boonville, and Dr. Sohler, of Cloverdale. His condition was so serious little hope was held for his recovery.

Went To Funeral.

Numerous relatives from here attended the last services held in Ornbaun Valley Sunday afternoon for Mrs. Daisy Ornbaun Campbell, of Cloverdale, who died in a San Francisco hospital following an operation.

Mr. and Mrs. Albert Ferrell motored to San Francisco to witness the opening of the San Francisco-Oakland bridge.

Clarissa McAbee, small daughter of Mr. and Mrs. Clair McAbee, has been dangerously ill several days.

Mr. and Mrs. Ed Hogan passed Sunday in San Francisco with their son, Bill Hogan, who is attending school there.

Mrs. Earl Snyder has been confined to her bed with influenza several days.

Mr. and Mrs. D. E. Babcock accompanied by Price D. Babcock left Saturday for a duck hunt near Sacramento.

Had Close Call.

Everett Ingram, night watchman at Yorkville Redwood Lumber Co., came near having a serious accident recently when he slipped and fell, while making his round of inspection, striking a five-foot circular saw that caugth him on the bone of his eye socket, and missed his eye by the narrowest margin. The incision was small but caused a painful injury and a very black eye.

Fritz Gerchens, highway foreman of Napa county, is here to pass his two weeks vacation with his wife.

At The Ceremonies.

Miss Blanche Brown, popular valley teacher, motored to San Francisco for a weekend visit and planned a trip over the new bridge while there.

Delmar June and Jimmy Babcock were weekend visitors in San Francisco.

To Paint Church.

Rev. and Mrs. J. A. Heetebry are busy completing plans for the painting and redecorating of the interior of the Boonville church. Robt. M. Patterson, local painter, will superintend the work.

Saw Sick Lady.

Mr. and Mrs. C. T. Ingram made a business trip to Cloverdale Sunday and also drove on to Healdsburg to visit Mrs. Mercer Ingram, who recently returned from a long stay in a San Francisco hospital.

Had Nice Trip.

Mr. and Mrs. D. V. Presley returned Friday from San Leandro where they were guests of Mr. and Mrs. J. D. Wood the past 10 days. They also visited relatives in San Francisco and drove over the San Francisco-Oakland bridge enroute home. Mrs. G. W. Henderkin, who has been at the Presley home during their absence, left for her home in San Rafael Sunday. Mrs. Presley, Mrs. Wood and Mrs. Henderkin are sisters.

Unity Club Met.

The Anderson Valley Unity Club met recently at the F. A. Rawles home with Mrs. F. A. Rawles, Mrs. Neva Dennison and Mrs. Albert Ferrell as hostesses. This proved to be one of the most interesting meetings of the year. Following business session the meeting was turned over to Miss Mary Fitzgerald, who read an intensely interesting paper on her recent trip to the Orient, which was not only delightfully instructive but very entertaining as well and was hugely enjoyed. Miss Fitzgerald is a member of the local high school faculty and passed nine weeks during her summer vacation on the tour to the Orient.

To complete a pleasant afternoon the hostesses served cakes and tea and coffee. The next meeting of the Unity Club will be at the home of Mrs. D. H. Van Zandt when the Library Committee will give an entertainment with an admission charge of 25 cents, which goes to purchase more books for the Club Library.

In Ukiah Hospital.

Mrs. John Long was taken to the Ukiah General Hospital seriously ill from pneumonia. Dr. G. K. Abbott is in charge of her case.

Came To Vote.

Mrs. B. M. Field, who is making her home in San Francisco for the time being, where her youngest son, Claire, is attending art school, was home for election and served on the Boonville board.

A Clever Program.

"The Amateur Hour," staged by the Rebekahs, drew quite a large crowd last week, with local talent in many lines competing. First prize was awarded to Bruce Simpson; second, Jeanette and Joyce Knivila; third, Miss Jacinto Andrews, with the judges having difficulty deciding between Miss Andrews and Price Babcock. Mrs. J. L. Bivans and Mrs. G. A. Reilly were in charge of the "broadcast."

Out Once More.

Prof. J. H. Decater has recovered from an attack of influenza that kept him in over the weekend.

Mr. and Mrs. Roy Lyckey were business visitors in Ukiah Thursday.

Attorney Wayne P. Burke was a valley visitor Saturday while enroute to Fort Bragg.

A Tiny Baby.

Mrs. Ernest Ridley gave birth to a two-pound baby girl Thursday night. Dr. Dorothy Jordt was the attending physician and has the tiny mite at her home in an improvised incubator where she seems to be thriving. Mrs. Ridley's condition is also satisfactory.

Had Influenza.

Leslie Wilkin has been confined to his bed with influenza for a week recently at the home of his sister, Mrs. Deady Farrer. The latter part of the week Mr. Farrer and Mrs. Farrer's father, Frank Wilkin, also contracted the disease. All are reported about well again.

Got Clam Poisoned.

Judge and Mrs. Harwood June and their daughter, Mrs. William Berry, suffered an attack of ptomaine poisoning Friday night, thought to have been caused by eating clams. They were attended by Dr. E. W. Jordt.

Albert Ferrell was a business visitor in San Francisco for several days lately.

Miss Naomi Wallach was a late guest at the G. M. Miller home in Ukiah.

INDIAN STABBER WILL FACE JURY

Fred Wilsey, inhabitant of the Round Valley Indian reservation at Covelo, was indicted in a Federal true bill last week on an assault count. He is accused of attacking an Indian youth with a knife, inflicting near fatal wounds at Covelo three months ago.

COLD AT COMPTCHE

Frosty mornings have been very much in evidence at Comptche the past week, but on Friday morning the weather changed somewhat and warmer days are being looked forward to with the probability of rain in the near future.

Mr. and Mrs. Mark York were fishing on the Mendocino coast Thursday.

Le Ray Hopkins who went from Potter Valley to San Francisco is employed at the Emporium.

JUDGE MURRAY BETTER

Judge J. F. Murray, of Mendocino, returned Friday afternoon from Eureka, and was accompanied by his son, Dayton. Judge Murray is still weak from his recent illness, but is able to be about town to attend to his duties.—Judge Murray is a veteran Justice of the Peace of the coast and has many friends in the Ukiah valley.

EPISCOPAL SERVICES

Rev. E. H. Benson will go to Lakeport Sunday to conduct the regular service at St. John's Episcopal church at 11 a.m. On Thanksgiving Day Dr. Benson will hold a morning service at 10 o'clock at Holy Trinity Episcopal church, Ukiah.

Notice To Walnut Growers

The First Pool closes on November 20th on all varieties except Franquettes and Mayettes. While we will use every endeavor to get all varieties in this Pool, we do not guarantee any deliveries received after November 12th being in the First Pool, as they must be processed, dried, inspected, sacked and on the floor ready for shipment on the 20th. The packing house ruling on Franquettes and Mayettes is: Each local will have the privilege of tendering in the First Pool and Central will accept in the Pool during the perlod Nov. 21st to Nov. 30th any quantity of Franquette and Mayette walnuts which does not exceed the total quantity of Franquette and Mayette walnuts received from the local up to five o'clock P. M. Nov. 20th. Our guarantee on the two above varieties is: 50% of your delivery by variety must be in the packing house on or before Nov. 12th and the remaining 50% on or before Nov. 22nd. Get your walnuts in the First Pool—Second Pool stock always takes a reduced price and the time of accounting is delayed.

CONTRA COSTA COUNTY
WALNUT GROWERS
ASSOCIATION
27-1c Neil Harrison, Manager.

ESTRAY NOTICE

A White-faced steer, about 18 months old, has appeared on my place. Owner may have it by identifying and paying costs.

JOE POMA,
116 Clara Ave., Ukiah.
Nov. 10, 1936. 26-3p

NOTICE OF TIME AND PLACE OF HEARING ON PROBATE OF WILL

In the Superior Court of the State of California, in and for the County of Mendocino.

In the Matter of the Estate of KATIE PRICE, Deceased.
No. 5949
Probate Code, Sec. No. 327.

Notice is hereby given that on the 28th day of October, 1936, Hazel Bennett produced a document, purporting to be the last will and testament of Katie Price, deceased, and filed the same herein, together with her petition praying that the same be admitted to probate, and that letters testamentary be issued to said Hazel Bennett.

Notice is further hereby given that on the filing of said petition and the production of said document the Clerk of this Court fixed the hearing of said petition for Friday, the 20th day of November, 1936, at the hour of 10 o'clock A. M., of said day, at the court room of this Court, in the Court house in the City of Ukiah, in said County and State, at which time and place said petition will be heard by said court.

Dated this 28th day of October, 1936.

(Seal) H. M. BURKE, County Clerk of said County of Mendocino, and ex-officio Clerk of the Superior Court thereof.
By W. A. Thornton, Deputy.

CHARLES KASCH,
Attorney for Petitioner,
Ukiah, California.
First publication in Ukiah Republican Press, Nov. 4, 1936. 25-3c

Press Want Ads are sure to bring satisfactory results.

Frank Mitchell
GENERAL CONTRACTING
House Moving
Phone 304-W Ukiah, Calif.

TAFT & SPURR
ATTORNEYS AND COUNSELORS AT LAW
Telephone 66
Marks Bldg., Ukiah, Calif

Hugh L. Preston
ATTORNEY AND COUNSELOR AT LAW
124 Preston Building
Ukiah, California

Wayne P. Burke
ATTORNEY AT LAW
Republican Press Building
Ukiah, California

TOM MOORE
PAINTING, PAPER HANGING, CALSOMINING
Spray or Brush — All work done reasonably and right
Phones 562, residence 304
Thompson St., Ukiah

Ukiah Plumbing & Heating Co.
Dom. Crinella
REPAIR WORK OF ALL KINDS
109 W. Perkins St., Ukiah
Business Phone 240-J; Res. 240-M

CHAS. SWANFELT
Carpenter and Builder
Phone 614 Ukiah, California

Business Phone 180
C. E. WALLETT
ELECTRICIAN
ELECTRICAL WIRING AND REPAIRING
517 South Oak St., Ukiah

State Law Now Makes Auto Insurance Virtually Compulsory
Don't take a chance when the FARMERS EXCHANGE will insure you at actual cost if you are eligible.
C. N. SNYDER REALTY CO.

Phones Office 31, Res. 296
Arthur L. Wessels
ATTORNEY-AT-LAW
Minetti Bldg., Ukiah, Calif.
Phone 144

Phone 59-J North State St.
SEQUOIA HOTEL
AL McCABE, Prop.
First-Class Furnished Rooms
Hot and Cold Water in Room
75c and $1.00
UKIAH, CALIFORNIA

FARES
For Coach Travel from Ukiah

TO	One Way	Round Trip
San Francisco	$2.45	$4.25
San Rafael	2.00	3.60
Novato	1.75	3.15
Petaluma	1.55	2.80
Santa Rosa	1.25	2.25
Healdsburg	.95	1.75
Cloverdale	.60	1.10
Willits	.55	1.00
Fortuna	3.05	5.50
Eureka	3.45	6.25

LONG LIMITS

Tickets good in Coaches only. Ask the Agent for first class fares good in sleeping cars.

Northwestern Pacific
Redwood Empire Route

DAN WEBSTER — E. C. GREENLEAF
317 Clara Ave.; Phone 657 — Cor. Oak St. and Low Gap Road
Painting, Papering
FURNITURE REFINISHING

HOTEL MANX
New in dress, beautifully finished rooms, with colored tiled baths and showers, located on San Francisco's famous Powell Street opposite Union Square · Restaurant · Coffee Shop · Cocktail Room · Circulating Ice Water.
RATES 2.00 - 2.50 - 3.00 SINGLE; 3.00 - 3.50 - 4.00 DOUBLE
A FEW ROOMS WITHOUT BATHS FROM 1.50
GARAGE SERVICE AT ENTRANCE
POWELL AT O'FARRELL STREET • SAN FRANCISCO
HARVEY M. TOY, MANAGING-OWNER
"MEET ME AT THE MANX"

MORE MILK *for* BETTER BAKING

DO you know that milk adds flavor to your food? That is why creamy, sweet milk gives you better results than less rich milk does. Use our milk in YOUR baking, and know that you'll have more delicious bread and cake.

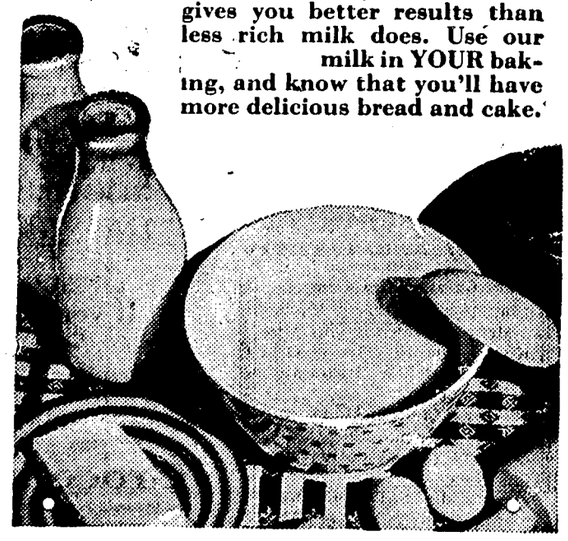

Mitchell's Creamery

ANOTHER OLD NATIVE DIES

Sallie Jim Was Buried Sunday Last At A Great Age

Special Correspondence of The Press

COVELO, Nov. 16. — A slight sprinkle of rain in the foothills Saturday and an overcast sky gave rise to hopes of rain, but Sunday dawned bright and clear. Ranges begin to need rain badly.

On A Visit.

Douglas Robinson, forest ranger in charge of Mammoth Lakes recreational area, and former ranger for Covelo district, is here for a few days working on development of springs. This is under the head of new farm projects conducted by the Farm Advisor's office.

Shot Himself.

Quail season opened with considerable shooting—not all quail. Jack Lovell shot himself in the leg while cleaning a revolver, successfully missing bones, arteries and cords. Among the hunters who got quail were Mervin Graviet and Luther Morrison.

Got Too Anxious.

Another slight accident was sustained by a friend of the Englishes who had a shotgun head injury due to being in the same neighborhood as quail.

Aged Native Died.

One more native has slipped gently over the divide and into the country beyond. Sunday morning Sally Jim was laid peacefully to rest by the side of her husband the last great chief of the Wylackies, Captain Jim. This couple were the parents of Mrs. James Mackay and Mrs. Ed Miller. Mrs. Mackay died some years ago but her two children, Albert Mackay and Stella Conway survive her as does Mrs. Miller and an aged brother, John Tip. Mr. and Mrs. Conway came from the Sacramento valley to be present at the services in the beautiful Pine Grove burying ground.

She Was Blind.

Rev. Olsen spoke touchingly of the long and happy life of our friend, cheerful in spite of blindness, of the tender care which had been hers and of her great age. Many of the mountain Indans who had known the old lady all their lives came to give her greeting and goodbye. The sun shone brightly on hills gay with autumn colors, the ripeness of the year was seen on every hand, fit companion to the fullness of the life just closed that reached back into the days before the discovery of Round Valley. So ends another chapter in its history.

At Bridge Opening.

Senator and Mrs. G. M. Biggar and Mrs. Whit Ham were among those who enjoyed the festivities accompanying the opening of the Bay bridge. Mrs. Ham will visit her father before returning home.

Bud Barnes recently took delivery of an International pick-up purchased through Covelo Commercial Co.

Games Are Starting.

Card parties have begun at Hotel Covelo, to be held every two weeks on Saturday night. The first one was held November 14. Zella Hill and Lois Hurt are hostesses.

Judge and Mrs. G. R. Redwine returned last week from Santa Maria. The Judge brought a heavy cold with him.

Developing Fast.

Mrs. Burtis Martindale and tiny son, Jimmy, passed the day with Mrs. Ernest Wright Thursday last. Though only seven months old Jimmy can pull himself up by his mother's chair and take a hasty step or so. He rides triumphantly on horseback, too. That's the way we raise 'em in Round Valley.

Give A Phonograph.

The Reservation school has received a handsome gift from D. A. R. chapter of San Jose, a phonograph and records. This gift was procured through Indian Welfare Chairman Mrs. E. V. A. Murphey. The music will be helpful in gymnastic and other exercises.

Preparing Themselves.

Four Future Farmers are buying 52 head of sheep. Another lad, Richard Stock, will represent Round Valley high at public speaking to be held in Willits next Saturday.

Little Son Died.

Death takes the young as well as the old. The little two-month-old son of Grace and Cleo O'Ferrall died suddenly at his home in Hull valley November 9. It is thought the little one strangled in his sleep. He was named Clarence Leroy and leaves a large circle of devoted relatives to mourn his untimely passing.

Have A Daughter.

Announcement has been received of the birth of a little daughter at Marysville to Mr. and Mrs. John Haydon, local young people. John Haydon is a brother to Mrs. Cleo O'Ferrall.

Railroad Is Enjoying A Big Freight Spree

Freight business on the Northwestern Pacific railroad continues to hold up and is the best it has been the past seven years, The Willits News says. Almost every day the southbound freight has 48 loaded cars, most of which is lumber consigned to the east. Several times each week they have to run an extra freight train to handle the business and all of this was true before there was any shift of business on account of the maritime strike.

Missing Wood Is Found—Returned

(The Willits News)

A short time ago R. H. Corbett Jr. purchased a lot of wood from Dewalh Cook. The wood was bought on the ground and Mr. Corbett went out a few days later to get it and found no wood there. The matter was reported to officers who located it in a woodshed not far away from where it was supposed to be. No prosecution will result, but Mr. Corbett will get his wood back and will not have to haul it.

ARMISTICE DAY GAME

A football team composed of high school lads beat the Albertinum gridders in a fast game 13 to 6 Wednesday afternoon. Another game will be Thanksgiving morning at 10 o'clock at the high school gridiron, no admission being charged.

WOOLGROWERS WILL GATHER

Sheepmen Meeting At Palace Hotel Thursday And Friday

One of California's oldest industries, wool growing, has caught the upward tempo of the nation's swing to better times and promises to mark a new milestone in the economic recovery of this important branch of the livestock business.

Meet This Week.

This is the statement of S. P. Arbios, president of the California Wool Growers Association, now preparing for its seventy-sixth annual convention to be held in the Palace Hotel, San Francsco, tomorrow and Thursday and at which a number of Mendocino county sheepmen will be in attendance.

Prices Look Good.

This week contracting of the spring clip of 1937 has gotten under way in both California and Texas, according to President Arbios. Thirty-two cents a pound for 12-month Sacramento Valley wool, delivery April, 1937, is the contract price for one clip of California wool, he stated. A higher offer is reported in Humboldt county. Over 300,000 pounds of the 1937 spring wool clip of eight months and 12 months wool has been contracted for at San Angelo, Texas, with $1 down a fleece, no interest, by Draper & Co.

Fires Did Damage.

The devastating timber and brush fires of the past few months have done widespread havoc to the livestock industry's grazing lands, according to the Wool Growers and therefore control burning has been put on the program as one of the important topics of discussion.

To Have Banquet.

The convention will close Friday night with the Association's annual banquet at the Palace Hotel. Advance indications are there will be an unprecedented attendance from all the sheep-raising sections of the state.

DISTURBING RUMOR

(Continued from Page One)

cial loss the present season by reason of an early frost which nipped the lima beans and necessitated an extraordinary payroll to sort the beans as they came in from the fields. The canning corporation might well have shut down at that time, but if it had done so the growers would have sustained a complete loss. As it was, the cannery more than shared the loss by utilization of extra sorters.

Means Much Locally.

The cannery has been one of the most profitable industries in Lake county from the point of view of wage workers, hundreds of whom have been employed there each season. Its shut down would be a blow, and it is hoped that with the return of George Simmie some way will be worked out to keep it in full swing. Despite its benefits to the county it is said not to have had much community encouragement. Every year large numbers of men and women go from this county and obtain many weeks work at the cannery. The wages earned by these people go a long way toward carrying them through the winter.

LIQUOR STORING IS QUESTIONED

Advices from Sacramento last week were Solomon Cohen, of Ukiah, was accused of having illicit liquor in his possession in a business establishment in this city and a federal indictment had been returned against him.

WARD'S MARKET IS MODERNIZING

George Ward and Wildberger brothers are enlarging and improving the premises they occupy on West Standley and School streets. New fixtures will be installed and additional window display space added.

Mr. and Mrs. Earl Cox were in the city to take in the bridge celebration Friday and Saturday.

Personal Mention

Robert L. Becker, electrician, and Charles Camino drove to San Francisco to view the wonderful electrical parade Saturday evening, took in the ball game between Santa Clara and St. Mary's and got back Monday.

Councilman and Mrs. W. G. Cox were among the throngs from Mendocino county who attended the Bay bridge celebration Friday and Saturday.

Rev. Mark Pike, who was recently in Oakland on church matters, occupied the pulpit of the Methodist church Sunday.

Arthur Poma and Miss Orletta Hawn were among those who saw the football game Sunday in San Francisco.

William Harris is on a hunting trip and Everett Cox is officiating for him at The Morris Drug Store.

Edward W. James, manager of AAA, was looking after business matters in Lake county Monday.

TOOK IN EVENTS

Supervisor and Mrs. Duane Bittenbender, of Willits, passed through here enroute home Sunday evening after having attended the bridge festivities and the St. Mary's-Santa Clara football game.

Mr. and Mrs. Guy Redwine are home after a visit to their Spy Rock ranch.

Finest Lunch in Town

a large choice of fine foods expertly cooked

All our pastries are made in our kitchen

The MAPLE

SATURDAY ONLY, NOVEMBER 21

POPEYE CLUB at 1:15 P. M. — MAJOR 2 FEATURES — MATINEE 2 P. M.

BETTY BOOP Cartoon—News

POPEYE CLUB

SPONSORED BY THE WHITE HOUSE AT 1:15 P. M. FEATURING

Popeye Costume Day

PRIZES FOR BEST COSTUMES

CHAPTER 6, "FIGHTING MARINES," MATINEE ONLY

SUNDAY MONDAY NOVEMBER 22-23

Continuous Sunday 2 to 11

ADDED

MICKEY MOUSE

Cartoon In Color

◇

"Sport Headliners of 1936"

◇

Fox News — Lew Lehr

TUESDAY NOV. 24 • SPECIAL EVENT

"Second WIFE" with Gertrude MICHAEL, WALTER ABEL, ERIC RHODES

PLUS Bert Lahr Comedy Travelog Variety News

Our New R. C. A. High Fidelity Sound System Gives You Perfect Sound Reproduction!

STATE THEATRE Ukiah, California Phone 55

TONIGHT, WEDNESDAY, NOV. 18

FREE! -:- FREE!

10 TEN POUND Turkeys

given away by

Earl W. Fullerton Meat Department

Golden Rule Market

(Next Door to Maple Cafe)

SCREEN Ralph Bellamy • David Holt • Andy Clyde

Ernest Truex Comedy • Screen Snapshots • Band Reel • News

TWO DAYS STARTING THURSDAY, NOV. 19

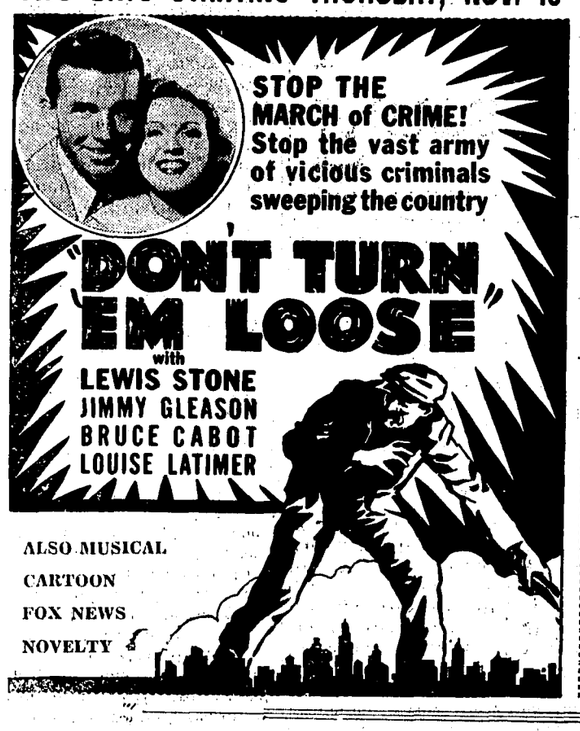

ALSO MUSICAL CARTOON FOX NEWS NOVELTY

New CHEVROLET 1937

The Complete Car—Completely New

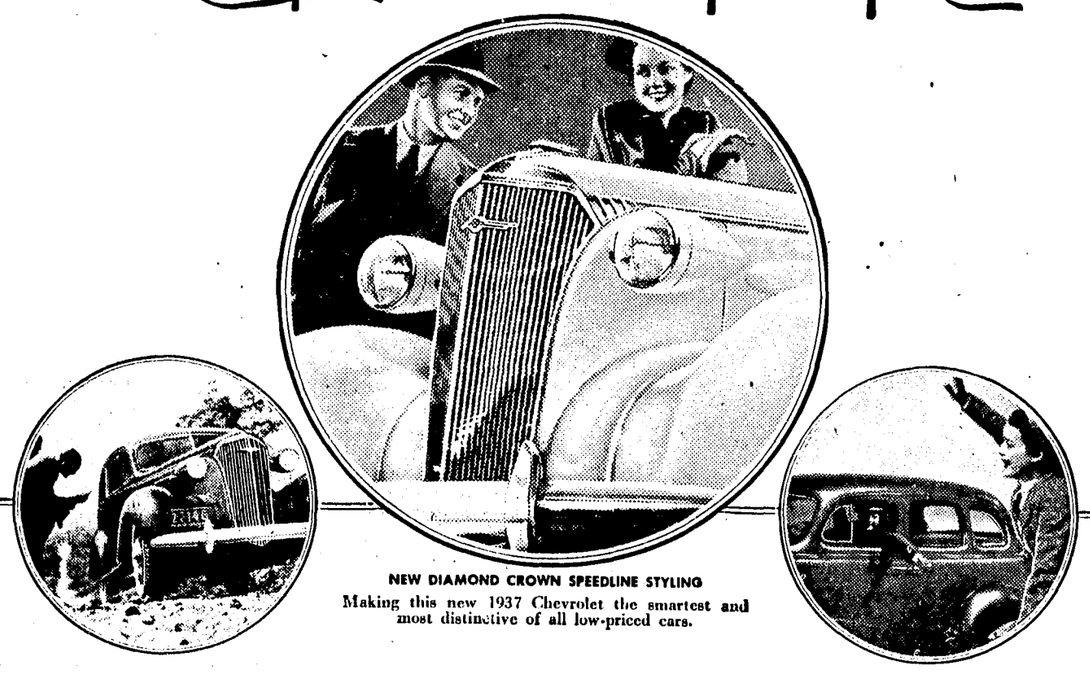

NEW DIAMOND CROWN SPEEDLINE STYLING

Making this new 1937 Chevrolet the smartest and most distinctive of all low-priced cars.

NEW HIGH-COMPRESSION VALVE-IN-HEAD ENGINE

Much more powerful, much more spirited, and the thrift king of its price class.

NEW ALL-SILENT, ALL-STEEL BODIES (With Solid Steel Turret Top—Unisteel Construction)

Wider, roomier, more luxurious, and the *first* all-steel bodies combining silence with safety.

SUPER-SAFE SHOCKPROOF STEERING* (at no extra cost)

Steering so true and vibrationless that driving is almost effortless.

SAFETY PLATE GLASS ALL AROUND (at no extra cost)

The finest quality, clearest-vision safety plate glass, included as standard equipment.

For the first time, the very newest things in motor car beauty, comfort, safety and performance come to you with the additional advantage of being thoroughly proved, thoroughly reliable.

PERFECTED HYDRAULIC BRAKES (With Double-Articulated Brake Shoe Linkage)

Recognized everywhere as the safest, smoothest, most dependable brakes ever built.

GENUINE FISHER NO DRAFT VENTILATION

Eliminating drafts, smoke, windshield clouding—promoting health, comfort, safety.

IMPROVED GLIDING KNEE-ACTION RIDE* (at no extra cost)

Proved by more than two million Knee-Action users to be the world's safest, smoothest ride.

*Knee-Action and Shockproof Steering on Master De Luxe models only.

General Motors Installment Plan—monthly payments to suit your purse. Chevrolet Motor Company, Detroit, Michigan.

THE ONLY COMPLETE CAR—PRICED SO LOW

FOR ECONOMICAL TRANSPORTATION — CHEVROLET — A GENERAL MOTORS VALUE

VEVODA MOTOR SALES

North School at Smith Street, Ukiah